AURORA

1927

AURORA
EX
LIBRIS

EASTERN

AURORA EXECUTIVE STAFF

John C. Mulholland

William N. Witheridge — W. Vincent Nash

Vaclav H. Vanek — Louis P. Butenschoen

FACULTY ADVISER

Miss Macy Kitchen

ART ADVISER

Miss Bertha A. Searles

PRINTER AND ENGRAVER

Seemann and Peters
Saginaw, Mich.

AURORA

Published by

SENIOR CLASS

1927

SAGINAW
HIGH SCHOOL

SAGINAW
MICHIGAN

DEDICATION

WE, THE CLASS of Nineteen Hundred and Twenty-seven, in appreciation of her untiring efforts and faithful service in our behalf, gratefully dedicate this Aurora to

MISS MACY KITCHEN

FOREWORD

IN YEARS TO COME, when time has sped on its relentless flight, when High School days are but a faded memory and former associations are broken, may this Aurora recall with pleasure those happy days spent in Saginaw High School.

CONTENTS

FACULTY
SENIORS
JUNIORS
SOPHOMORES
ORGANIZATIONS
MUSIC AND DRAMA
ATHLETICS
FINIS

Academic Building

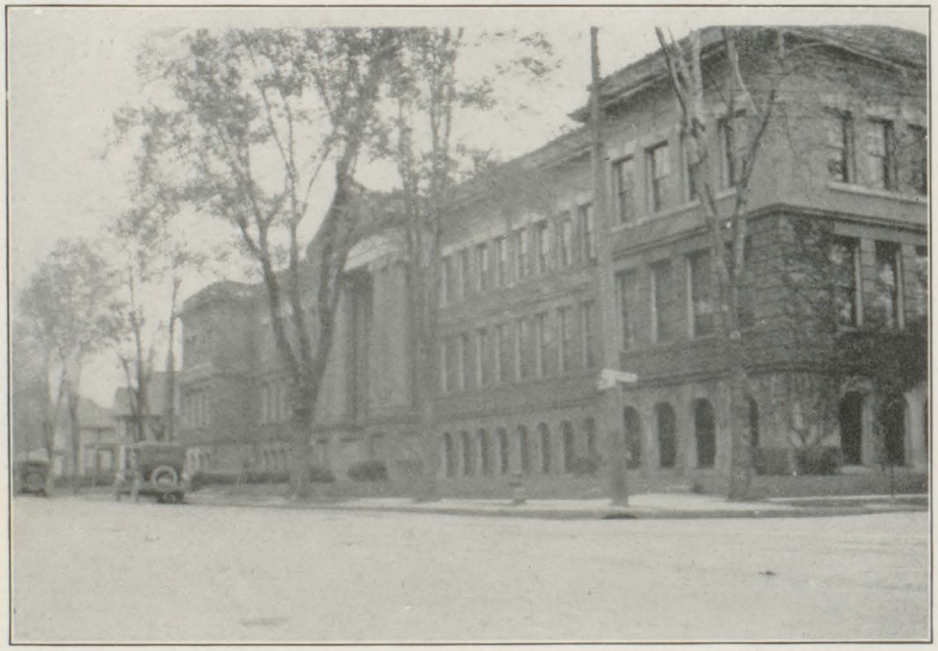

Manual Training Building

Saginaw Senior High School

FACULTY

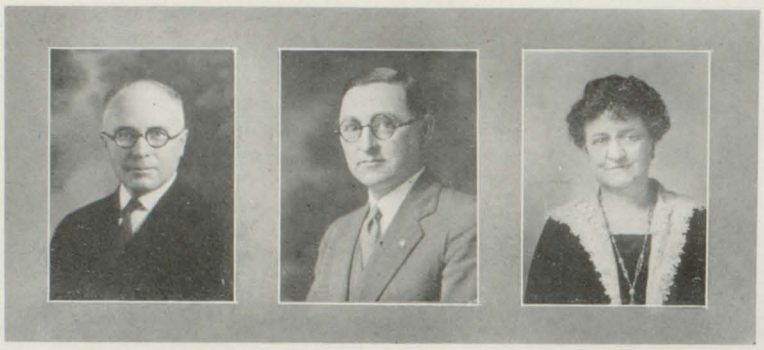

Superintendent
Harold Steele

Principal
Stephen H. Lyttle

Assistant Principal
Florence B. Barnard

Faculty

Instructors

Florence Bates Barnard.....Latin
Howard E. Beatty.....Coach and Shop Mathematics
Edna Biss.....History
Martha L. Blatz.....Bookkeeping
Richard S. Brennan.....Typewriting
Majel K. Brooks.....French and Spanish
Frances A. Burnham.....English
Margaret Curtis.....English
Mabel Louise Dillon.....Attendance and Records
Franz Dreier.....Gymnasium
Foster A. Fraker.....Chemistry
Marian Fraker.....Chemistry and Mathematics
Genevieve Goodman.....Public Speaking
Arnold P. Heflin.....Physics
Marie Kane.....Bookkeeping and Office Training
Helen B. King.....Botany and Geometry
Macy Kitchen.....History
Frank E. Louraine.....History
Belva McCormick.....Bookkeeping
V. O. McCreight.....Public Speaking and Dramatics
Marietta McLeod.....Journalism, English and History
Ellen McMicheal.....Mathematics
Helene Neumann.....Spanish and German
Gertrude O'Brien.....Stenography

First row—M. Kane, L. Wilson, M. Fraker, M. Patterson. J. Payne. M. McLeod. C. Riggs. H. Neumann, M. Brooks, G. Goodman.
Second row—B. Searles, A. Finley, M. Dillon, M, Parsons, M. Blatz, F. Driggs, E. McMichael, H. King, E. Biss.
Third row—R. Smith, R. Smalldon, M. Walker, I. Rice, B. Dieckmann, M. Curtis, G. O'Brien, M. White.

Principal—Grade XII
Macy Kitchen

Principal—Grade XI
Frances A. Burnham

Principal—Grade X
Elizabeth Zahner

Faculty

Instructors

Maude Parsons.....Latin
Myrtle H. Patterson.....Music
Jane M. Payne.....English
S. S. Purdy.....Bookkeeping and Accounting
Mabel E. Prien ..... English
Irma M. Rice.....English
Catherine M. Riggs.....Stenography
Bertha A. Searles.....Art
Rosella Smalldon.....English
Homer D. Swander.....Economics Commercial Law and History
Emerson S. Tussing.....English
Margaret Walker.....Gymnasium
Lois Wilson.....English
Elizabeth Zahner.....Mathematics

Manual Training

Katherine E. Casey.....Clothing
Beatrice Dieckmann.....Librarian
Florence C. Driggs.....Clothing
Anna Finley.....Clothing
Christian Hoerner.....Pattern and Foundry
William A. Houston.....Woodwork and Mechanical Drawing
Earl H. Kelsey.....Auto Mechanics
Stanley S. Radford....Mechanical Drawing
Charles F. Schoedel.....Machine Shop
Ruby McCormick Smith.....Domestic Science
Walter F. Tippey.....Forge
Myrtle M. White.....Domestic Science

First row—S. Purdy, W. Tippey, R. Brennan, F. Dreier, F. Louraine, E. Kelsey, F. Fraker
Second row—V. McCreight, H. Swander, S. Radford, H. Beatty, C. Hoerner, A. Heflin

IN MEMORIAM

RICHARD A. ARMITAGE

March 31, 1909 November 28, 1926

Sunset and evening star,
And one clear call for me!
And may there be no moaning of the bar
When I put out to sea;
But such a tide as moving seems asleep,
Too full for sound and foam,
When that which drew from out the
boundless deep
Turns again home.

—*Tennyson.*

SENIORS

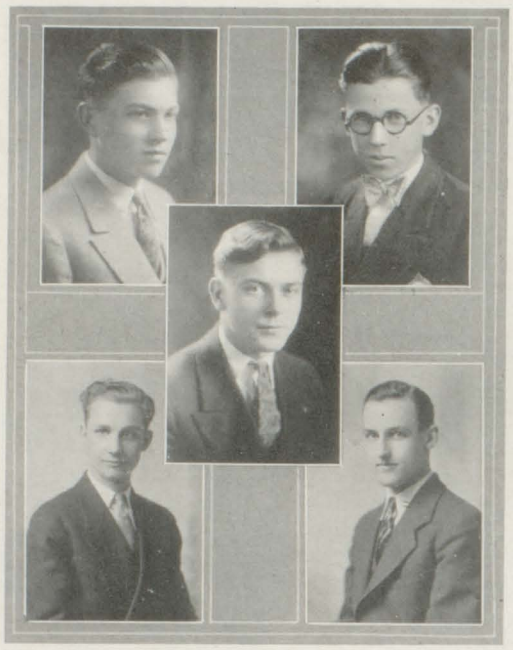

W. Witheridge
V. Vanek
J. Mulholland
V. Nash
L. Butenschoen

AURORA EXECUTIVE STAFF

Editor-in-chief—John Mulholland
Business Manager—William Witheridge
Treasurer—Vaclav Vanek
Literary Editors—Louis Butenschoen, Vincent Nash.

Class History
Robert Boyse
Reta Morden

Class Prophecy
Merle Baum
Katherine Sommers

Name Committee
Chairman—Dorothy Brandt
Cody Denton
Irene Fedcke
Jack Francis
Elaine Frueh
Frank Gerhart
Florence Herwig
Esther Janson
Genevieve Kress
Beatrice Schrock
Frances Starr
Irma Steuber
Ruth Watters
Edna Wendt
Katherine Wilber
Edna Zuber

Art Committee
Hazel Frost
Marjorie Greve
Maybelle Lawford
Royal Senkpiel

Typists
Elizabeth Fischer
Theresa Kubiak
Beatrice Moffat

FLORENCE ADLER—"The Leading Lady"
Student Union.

ZENA ARCHANGELI—"Grit a Plenty"
Latin Club, Student Union.

IMA ARCHER—"The Poor Little Rich Girl"
Student Union.

HARRIS BALL—"The Silent Man"
Spanish Club, Chess Club, Student Union.

LEONA BAUER—"Little Orphan Annie"
Student Union.

MERLE BAUM—"Bardelys The Magnificent"
Hi-Y, Plorad, "S" Pin, Student Council '26, Junior Play, Senior Play, Student Union, Aurora Contributor, Musical Comedy.

FRANK BEECHLER—"Call Mr. Fortune"
Radio Club, I Tappa Key, Basketball "R", Student Union.

GENEVA BLEVINS—"Pollyanna"
Radio Club, Student Union.

RANDALL BOERTMAN—"Niz' Baby"
Basketball numerals '25, Football "R", Basketball "S", Student Union.

F. Adler	Z. Archangeli	I. Archer	H. Boutin	E. Brennan	R. Boyse
H. Ball	L. Bauer	M. Baum	D. Brandt	D. Braun	R. Browne
F. Beechler	G. Blevins	R. Boertman	M. Brown	D. Brunnette	M. Bradley

HORACE BOUTIN—"The Earnest Endeavorer"
Student Union.

ROBERT BOYSE—"Success"
Football "S", Track Team, Hi-Y, Aurora Contributor, Glee Club, Mixed Chorus, Latin Club, "S" Pin, Football "R", Student Lantern Staff, Student Union.

MILDRED BRADLEY—"Sweet Girl Graduate"
Student Union.

DOROTHY BRANDT—"Happy-Go-Lucky"
Latin Club, Spanish Club, German Club, Amphion, Mixed Chorus, Junior Play, Musical Comedy, Plorad, Athletic "S", Numerals '25-'27, Aurora Contributor, Student Union.

DOLORES BRAUN—"So Big"
Student Union.

ESTHER BRENNAN—"A Modern Chronicle"
Pres. Girl Reserves, "S" Pin, Student Union.

MILDRED BROWN—"You'd Be Surprised"
Art Club, Student Union.

RHEA BROWNE—"As I Look at Life"
Spanish Club, Student Union.

DOROTHY BRUNETTE—"Wistful Years"
Social Science Club, French Club, Student Union.

MADELINE BRUNS—"The Light in the Clearing" Penmanship Club, Student Union.

IOLA BURNS—"Little by Little" Student Lantern Staff, "S" Pin, Student Union.

LOUIS BUTENSCHOEN—"The Way of A Man" Hi-Y, Junior Play, Senior Play, Plorad, Plorad Play '26, Latin Club, "S" Pin, Student Council '25, Sec. of Junior Class, Pres. of Finance Commission, Pres. Student Union, Student Lantern Staff, Aurora Board.

ISABEL CARLISLE—"The Heart of Toil" Amphion, Mixed Chorus, Latin Club, Radio Club, Student Union.

ONETA CARR—"The Hill of Happiness" French Club, Social Science Club, Student Union.

ROLLO CARR—"Fighting Blood" Latin Club, Social Science Club, Football "R", Student Union.

HAROLD CASTELLO—"Adventures of Sherlock Holmes" Student Union.

HOWARD COMPTON—"Reveries of a Bachelor" Student Union.

ROSEL COREY—"The Squire's Daughter" Latin Club, "S" Pin, Student Union.

R. Cornwell, C. Denton, E. Dubendorf, B. Cullins, M. Dieckmann, A. Dulski, B. Curtis, E. Dinse, F. Dutton, M. Bruns, I. Carlisle, H. Compton, I. Burns, O. Carr, H. Castello, L. Butenschoen, R. Carr, R. Corey

ROSEMARY CORNWELL—"The Harvester" Declamation, Oratory, Junior Play, Musical Comedy, Plorad, Thencean, Student Union Representative, Sec. of Senior Class, French Club, Latin Club, "S" Pin, Student Union, Valedictorian.

BILLIE CULLINS—"The School Mistress" Orchestra, Amphion, Girl Reserves, Spanish Club, "S" Pin, Student Union.

BETTY CURTIS—"Gentlemen Prefer Blondes" Thencean, "S" Pin, Vice-Pres. of Senior Class, Student Lantern Staff, Quill and Scroll, Latin Club, Student Union.

CODY DENTON—"The Never Silent Voice" Thencean, "S" Pin, Board of Control, Aurora Contributor, Student Union.

MARVEL DIEKMANN—"Today's Daughter" Plorad, Senior Play, Latin Club, Treble Clef, Vice-Pres. of Junior Class, Student Union.

ERNA DINSE—"The Gallant Lady" Girl Reserves, Penmanship Club, Student Union.

ESTHER DUBENDORF—"Old Wives Tales" Student Union.

ADELLE DULSKI—"The Golden Voice" Amphion, Mixed Chorus, "S" Pin, Girl Reserves, Trio, French Club, Student Union, Class Song.

FLORA DUTTON—"The Quare Woman" Debating Team, Plorad, Radio Club, Social Science Club, Student Union.

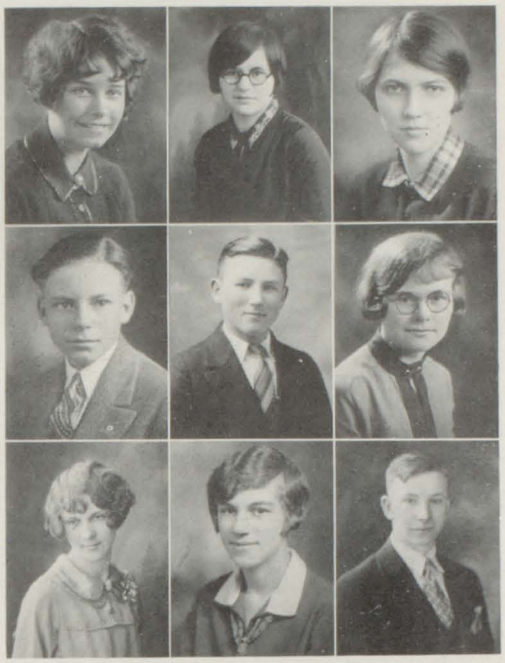

M. Etter B. Evoy V. Fager
R. Falkenhagen L. Faltyn I. Fedcke
M. Fehrman E. Fischer K. Fiebig

MARY ETTER—"Lovey Mary"
Plorad, Senior Play, Treas. Junior Class, Student Union.

BEATRICE EVOY—"Miss Lulu Bett"
Student Union.

VIVIAN FAGER—"Adventurous Lady"
Latin Club, Spanish Club, Radio Club, Thencean, "S" Pin, Amphion, Mixed Chorus, Musical Comedy, Tennis "S", Athletic "S", Numerals '25-'27, Student Union.

RALPH FALKENHAGEN—"The Man Who Was Good" Student Union.

LEONARD FALTYN—"Captain Courageous"
Radio Club, Latin Club, Student Union.

IRENE FEDCKE—"Wages of Virtue"
Student Lantern Staff, Plorad, Latin Club, Junior Play, Student Union.

MILDRED FEHRMAN—"Martha by the Day"
Treble Clef, Student Union.

KENNETH FIEBIG—"A Hand-made Gentleman" Student Union.

ELIZABETH FISCHER—"Little Women"
Amphion, Mixed Chorus, Orchestra, Spanish Club, German Club, Girl Reserves, Aurora Contributor, Student Union.

P. Flueling J. Francis E. Fox
H. Frost E. Frueh E. Gardner
F. Gerhart J. Gemmill M. Greve

PEARL FLUELING—"Emmy Lou"
Student Union.

ELIZABETH FOX—"Understood Betsy"
Student Union, Spanish Club, "S" Pin, Radio Club.

JACK FRANCIS—"The Brains of the Family"
Spanish Club, Latin Club, Pres. of Plorad, "S" Pin, Finance Commission, Student Union Council, Junior Play, Senior Play, Musical Comedy, Pres. Soph. Class, Football "R", Extemporaneous Speaking '26, Aurora Contributor, Student Union.

HAZEL FROST—"Gentle Julia"
Latin Club, Spanish Club, Plorad, Art Club, "S" Pin, Student Union Council, Aurora Contributor, Student Union.

ELAINE FRUEH—"Bab, A Sub-Deb"
Mixed Chorus, Pres. Thencean, Plorad, "S" Pin, Radio Club, Plorad Play, Senior Play, Pres. French Club, Pianist Boys' Glee Club, Student Union, Aurora Contributor.

ELLEN GARDNER—"Ella Cinders"
Penmanship Club, Student Union.

JANE GEMMILL—"Jane, Our Stranger"
Student Union.

FRANK GERHART—"The Song and Dance Man" Glee Club, Mixed Chorus, Orchestra, Senior Play, Musical Comedy, Plorad, Student Union, Aurora Contributor.

MARJORIE GREVE—"Little Old New York"
Radio Club, Art Club, Aurora Contributor, Student Union.

GLADYS GROOM—"The Other Twin"
Spanish Club, Student Union.

MARJORIE GROOM—"The Wrong Twin"
Radio Club, Art Club, Aurora Contributor, Student Union.

AVIS GULDENZOPH — "Sec. of Frivolous Affairs" Spanish Club, Radio Club, Student Union.

MAURICE GULDENZOPH—"A Man for the Ages" Student Union.

PAUL HAAG—"I'll Show You the Town"
Student Union.

EDNA HAHN—"Lorna Doone"
Orchestra, Student Union.

JOSEPHINE HAMMEL—"Real Life"
Student Union.

EMMA HELMKAMP—"Her Father's Daughter" Latin Club, Student Union.

FLORENCE HERWIG—"Cheerful"
Latin Club, Aurora Contributor, Student Union.

W. W. Hunt, E. Inscho, V. Klatt, K. Howe, F. Jackson, H. Klemkow, W. Hollibough, E. Janson, C. Jones, A. Guldenzoph, P. Haag, J. Hammel, M. Groom, E. Hahn, E. Helmkamp, G. Groom, M. Guldenzoph, F. Herwig

WILLIAM HOLLIBOUGH—"The Shiek"
Orchestra, Spanish Club, Student Union, Latin Club, Track.

KYLE HOWE—"Beau Geste"
Board of Control, Football, Track, Student Union.

WILSON W. HUNT—"Humoresque"
"S" Pin, Glee Club, Mixed Chorus, Orchestra, String Quartet, Dallas Representative, Student Union.

EDNA INSCHO—"Daughter of the Land"
Student Union.

FRANCES JACKSON—"Things That Count"
Radio Club, Student Union.

ESTHER JANSON—"To The Ladies"
Latin Club, German Club, Student Union, Aurora Contributor.

CLARISSA JONES—"The Butterfly"
Spanish Club, Musical Comedy.

VERA KLATT—"I Want to Be A Lady"
German Club, Student Union.

HERBERT KLEMKOW—"Times Have Changed"
Student Union.

ARLENE KREMER—"Her Mother's Daughter"
Student Union.

GENEVIEVE KRESS—"Undefeated"
Girl Reserves, Latin Club, Student Lantern Staff, Aurora Contributor, Student Union.

LILLIAN KRIEG—"Youth Wins"
Girl Reserves, Student Lantern Staff, Student Union.

FRANCES KROLL—"Flame of Courage"
Amphion, Mixed Chorus, Girl Reserves, French Club, Class Song, Student Union.

LINDA KRUPKA—"The Bohemian Girl"
Amphion, Mixed Chorus, Spanish Club, Student Union.

THERESA KUBIAK—"Some Do Not"
Student Union, Aurora Contributor.

MAYBELLE LAWFORD—"Slave of Fashion"
Thencean, Radio Club, Plorad Club, Musical Comedy, Senior Play, "S" Pin, Student Union, Aurora Contributor.

MARY L'ESPERANCE — "Share and Share Alike" Radio Club, French Club, Student Union.

LEONORA LUPLOW—"The Homemaker"
Student Union.

A. Kremer	G. Kress	L. Krieg	H. McIntyre	L. McLeod	A. MacArthur
F. Kroll	L. Krupka	T. Kubiak	M. Mahn	M. Mason	L. Maier
M. Lawford	M. L'Esperance	L. Luplow	M. Matula	C. Meeks	T. Meisch

HARRY MCINTYRE—"The Man of Destiny"
"S" Pin, Glee Club, Mixed Chorus, Latin Club, Class Song, Student Union.

LUELLA MCLEOD—"The Jam Girl"
Latin Club, French Club, Student Union.

ALDINE MACARTHUR—"The Glory of Youth"
Board of Control, Student Lantern Staff, Junior Play, Senior Play, Plorad Play, '26, Plorad, Thencean, "S" Pin, Student Union.

MELVILLE MAHN—"The Man in Gray"
Social Science Club, Latin Club, Student Lantern Staff, Student Union.

LAWRENCE MAIER—"Six Foot Four"
Radio Club, Latin Club, Mechanic Arts Club, Student Union.

MARY MASON—"Mother Mason"
Junior Play, Senior Play, Plorad, Art Club, French Club, Latin Club, Thencean.

MARY MATULA—"Mary Marie"
Social Science Club, German Club, Student Union.

CARL MEEKS—"He Comes Up Smiling"
Mechanical Drawing Club, Student Union.

THERESA MEISCH—"A Perfect Lady"
Penmanship Club, Student Union.

CALVIN MILLER—"Winds of the World"
Radio Club, Student Union.

ROSANNA MILLER—"The Lamp in the Desert" Girl Reserves, Numeral '27, Student Union.

BEATRICE MOFFAT—"Lightnin' "
Student Union.

JOHN MOHR—"Square Deal Sanderson"
Student Union, Aurora Contributor.

RETA MORDEN—"Sense and Sensability"
Radio Club, Spanish Club, "S" Pin, Student Union, Aurora Contributor.

JOHN MULHOLLAND—"Personality Plus"
Pres. Junior Class, Pres. Senior Class, Aurora Board, Hi-Y, Plorad, Spanish Club, Radio Club, Latin Club, Social Science Club, Student Union, "S" Pin.

VINCENT NASH — "Professor, How Could You"? Vice-Pres. of Junior Class, "S" Pin, Plorad, Orchestra, Debating, Radio Club, Latin Club, Aurora Board, Extemporaneous Speaking '26, Student Union.

LULU NEAR—"A Heart of Gold"
Student Union.

ALICE NIEDERSTADT—"Alice-for-Short"
Amphion, Mixed Chorus, Musical Comedy, Thencean, Latin Club, "S" Pin, Student Union.

N. Osborne	E. Pequignot	T. Oktabec	B. Moffat	C. Miller	R. Miller
B. Picard	E. Persons	C. Peters	J. Mulholland	R. Morden	J. Mohr
A. Price	G. Prine	B. Pryer	A. Niederstadt	V. Nash	L. Near

THERESA OKTABEC—"You Never Can Tell"
Orchestra, Student Union.

NORMA OSBORNE—"The Flirt"
Sec. of Soph. Class, "S" Pin, Radio Club, Spanish Club, French Club, Thencean, Student Union.

EDGAR PEQUIGNOT—"Prince of Good Fellows"
Mechanic Arts Club, Hi-Y, Radio Club, Social Science Club, "S" Pin, Student Union.

ELSIE PERSONS—"Great Expectations"
"S" Pin, Student Union.

CHARLES PETERS—"The Rover"
Hi-Y, Radio Club, Student Union.

BEATRICE PICARD—"The Little French Girl"
Thencean, "S" Pin, Student Lantern Staff, Student Union.

ARA PRICE—"From Jest to Earnest"
Amphion, Mixed Chorus, Girl Reserves, "S" Pin, Student Union.

GEORGE PRINE—"Live Wire"
Student Union, Hi-Y, Radio Club.

BRUCE PRYER—"Timid Terror"
Student Union.

SELMA RAU—"The Mystery Lady"
Student Union.

EVELYN RIETHMEIER—"Shorty"
Latin Club, Girl Reserves, Student Union.

LILLIAN ROGERS—"The Disturbing Charm"
Amphion, Mixed Chorus, Radio Club, Student Union.

LENORA ROHLOFF—"Real Motive"
Student Union.

MILDRED RONAN—"Introduce Me"
Student Union.

MARGARET ROOKER—"The Girl of the Limberlost", Student Union.

ELSIE ROTTER—"Variety"
Spanish Club, Radio Club, Girl Reserves, Student Union.

JOAN ROUNDS—"The Gay Deceiver"
Thencean, Student Union.

NELSON RUMBLES—"One Minute to Play"
Football "R".

S. Rau	L. Rogers	E. Riethmeier	R. Rupprecht	E. Sarrine	G. Sautter
L. Rohloff	M. Ronan	M. Rooker	W. Scharffe	E. Schmidt	B. Schrock
J. Rounds	N. Rumbles	E. Rotter	G. Schroeder	T. Selby	C. L. Schultz

RUBY RUPPRECHT—"Barriers Burned Away"

ELLA SARRINE—"The Unknown Quantity"
Girl Reserves, Student Union.

GERTRUDE SAUTTER—"The Spanish Gypsy"
Spanish Club, Radio Club, Student Union.

WILLIAM SCHARFFE—"The Man Who Dares"
Football "S", Plorad, Hi-Y, Plorad Play, Musical Comedy, Latin Club, "S" Pin, Student Council '26, Student Union.

ERNA SCHMIDT—"Ambition"
Amphion, Mixed Chorus, French Club, Social Science Club, "S" Pin, Student Union.

BEATRICE SCHROCK—"Over the Footlights"
Thencean, Musical Comedy, Aurora Contributor, Student Council Representative, Student Union.

GERALDINE SCHROEDER—"In Spite of All"
Latin Club, Student Union.

CLARA LOUISE SCHULTZ—"The Business of Being a Friend" Latin Club, Spanish Club, Student Union.

THELMA SELBY—"Diana of the Crossways"
Spanish Club, Radio Club, Student Union.

DOROTHY SENKPIEL—"Just Another Blonde" Girl Reserves, Amphion, French Club, Mixed Chorus, Student Union.

ROYAL R. SENKPIEL—"High and Handsome" Art Club, Hi-Y, "S" Pin, Student Union, Aurora Contributor, Class Song.

EDNA SHAVER—"The Campus Flirt" Social Science Club, French Club, Student Union.

FRANK SHIMMIN—"Men of Steel" Radio Club, Mechanic Arts Club, Student Union.

LEO SLOMINSKI—"Men of Might" Student Union.

RUTH R. SMITH—"Leave it to Smith" Student Union.

WALLACE SMITH—"The Call of the Wild" Student Union.

JOSEPH SOLTYSIAK—"You are the Hope of the World" Radio Club, Mechanic Arts Club, Student Union.

KATHERINE SOMMERS—"The Line Is Busy" Latin Club, French Club, Plorad, Senior Play, Thencean, Plorad Play, "S" Pin, Student Council '25, Aurora Contributor, Student Union.

F. Starr
I. Steuber
T. Taylor
H. Stacey
R. Stone
Z. Thompson
S. Steiner
H. Sumera
J. Toms
E. Shaver
F. Shimmin
W. Smith
R. Senkpiel
R. Smith
K. Sommers
D. Senkpiel
L. Slominski
J. Soltysiak

HOWARD STACEY—"When Knighthood Was in Flower" Mechanic Arts Club, Student Union.

FRANCES STARR—"Wanted—A Chaperon" Plorad, Radio Club, Social Science Club, Debating, Aurora Contributor, Student Union.

SADIE STEINER—"Sub-Way Sadie" Amphion, Mixed Chorus, Student Union, Plorad, Debating Team, Radio Club, Social Science Club, Girl Reserves.

IRMA STEUBER—"A Friend of Cæsar" Latin Club, Student Union, Aurora Contributor.

RALPH STONE—"School-Boy" Hi-Y, French Club, Student Union.

HOWARD SUMERA—"The Woman Hater" Radio Club, Latin Club, Student Union.

TERENE TAYLOR—"Age of Innocence"

ZELLA THOMPSON—"Fascinating Youth" Girl Reserves, Student Union.

JACK TOMS—"Meet the Prince" Spanish Club, Band, Glee Club, Mixed Chorus, Brass Ensemble, Orchestra, Plorad, Latin Club, Musical Comedy, Senior Play, Junior Play, Hi-Y, Student Union.

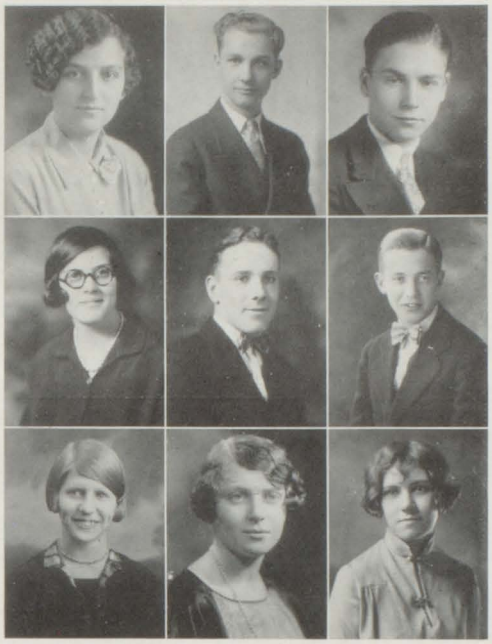

M. Wacker
R. Watters
E. Wendt
V. Vanek
R. Webb
K. Wilbur
R. Wallace
H. Wegner
B. Westfall

VACLAV VANEK—"The Efficiency Man" Hi-Y, Latin Club, Radio Club, Spanish Club, "S" Pin, Aurora Board, Treas. of Senior Class, Student Union.

MARGARET WACKER—"Somehow Good" Student Union.

ROBERT WALLACE—"Seventeen" French Club, Student Union.

RUTH WATTERS—"The Importance of Being Earnest" Latin Club, Aurora Contributor, Student Union.

ROLAND WEBB—"One of Us" Mechanic Arts Club, Student Union.

HAROLD WEGNER—"The Favorite Youth" Glee Club, Mixed Chorus, Latin Club, Student Union, Class Song.

EDNA WENDT—"The American Scholar" Aurora Contributor, Latin Club, French Club, Student Union.

BERTHA WESTFALL—"A Lovely Lady" French Club, Girl Reserves, Student Union.

KATHARINE WILBUR—"A Lady of Quality" Thencean, Plorad, Junior Play, "S" Pin, Debating, Student Union, Student Lantern Staff, Social Science Club, Latin Club, Quill and Scroll, Aurora Contributor.

F. Zapoleon
K. Zehnder
W. Witheridge
R. Zander
E. Zuber
K. Woods
E. Zuehlke

WILLIAM WITHERIDGE—"Our Mutual Friend" Latin Club, Debating, Plorad, Aurora Board, "S" Pin, Student Union, Student Union Council.

KESTER WOODS—"The Book of Golden Deeds" Student Union.

ROBERT ZANDER—"The Family's Pride" Gym. Team, "S" Pin, Student Union.

FLORA ZAPOLEON—"A Gay Charmer" Plorad, French Club, Senior Play, Student Lantern Staff, Student Union.

KENNETH ZEHNDER—"Don Q" Hi-Y, Plorad, Junior Play, Board of Control, Student Union, Basketball "S" '26-'27 Football Manager, Cheer Leader.

EDNA ZUBER—"Bright Eyes" Spanish Club, Student Lantern Staff, "S" Pin, Student Union.

ELMER ZUEHLKE—"Daddy Long Legs" German Club, Latin Club, Hi-Y, Glee Club, Mixed Chorus, Basketball "R-S", Senior Play, Plorad, Student Lantern Staff, "S" Pin, Class Song, Basketball Numerals '25, Quill and Scroll, Student Union.

Grade XII-B

President.....BEATRICE KREN
Vice-President.....ETHEL HAMILTON
Secretary-Treasurer....EUGENIA KOWALSKI

About the year 1918, in many public schools all over the city, a movement was started to divide the grades into sections of A and B. Due to this movement mid-year classes will continue to graduate from Saginaw High School for approximately six years. This is the second mid-year class that will graduate from Saginaw High, finishing in February 1928.

Members

Jessie Anderson, Ralph Anklam, Howard Brown, Janice Bumgarner, Bernice Caldwell, Esley Debolt, Walter Dietrich, Ned Floeter, Elmer Frost, Ethel Hamilton, Gertrude Heasley, Alice Kiley, Eugenia Kowalski, Beatrice Kren, Nelsine Larson, Frank Lewandowski, John Lutenski, Donald Martin. Evelyn McWhorter, Margaret Nemrava. Courtney Nichols. Jake Nover. Philip Parrish, Junior Passolt, Robert Paterson, Robert Polson, Eleanor Pycha, Myron Roethlisberger, Albert Roth, Margaret Sargent, Harvey Schuler, George Shimmin, Irma Siebert, Ralph Thomas, Marie Waaler, Thelma Watson, Henry Wilcox, Martin Wilson, Dorothy Wood, Emil Yarmuth, Tom Zacharias.

President's Address

IT has been said that the age of discovery is ended—that the age of adventure is past—that it is no longer possible to enjoy the thrills of the explorer—that life henceforth must consist of the tame humdrum things already discovered. And yet, I wonder if Cortez as he sat out to conquer Mexico, or LaSalle, as he viewed the tractless woodlands which later formed our State of Michigan, ever felt more of a thrill than comes to each person as he sets out to find the great undiscovered country called life.

Every discoverer and explorer must have a period in which his preparations are made. Just as Columbus prepared for his great voyage by fitting out three caravels, the Pinta, Niña, and Santa Maria, before leaving the little port of Palos, so we in the last three years have been preparing ourselves for our journey to that unexplored region,—life. It was through the efforts of Queen Isabella of Spain that Columbus was able to equip his caravels for the long voyage he had so hoped to make. Like Columbus, we have fitted out three caravels with the untiring aid of the Faculty, which we hope will carry us far. One of these caravels is laden with the Friendships and Associations that we have made with our fellow classmates. Our contacts on the athletic fields, in the class-rooms, and in the different activites are valuable equipment for this journey. The second caravel is laden with Knowledge which we have acquired. This knowledge will enable us to compete with the different problems that will confront us on our way to success. It is the ship from which we draw our provisions for the long voyage. The third and most important caravel, the flag ship of the little fleet contains the most precious load of all—Character. Upon this caravel the other ships depend for guidance and direction. It is as necessary to us as the flag ship, Pinta, was to Columbus in making his voyage of discovery. Throughout the past three years, with the aid of our teachers, we have been adding Friendships, Knowledge, and Character to our cargoes. The fact that we are members of the Senior Class is guaranty that the Faculty consider us equipped for this voyage. For this reason we are now setting out to make our discoveries in life and, with these three caravels, we cannot founder in the sea on which we are embarking. So it is with full confidence that I say to you, my fellow class-mates, "Bon Voyage".

JOHN C. MULHOLLAND.

History of the Class of 1927

1924-1925

WHEN We, the Class of 1927, entered Saginaw High School on September third, we were no doubt the greenest class of Sophomores that ever entered the school, in one respect, for we had spent our Freshman year at the new Central Junior High School and knew nothing of the ways and traditions of our new home. Nevertheless we soon showed we could learn quickly.

From an army of three hundred and forty-one we elected the following officers to guide us through the year.

President.....Jack Francis
Vice-President.....Tom Preston
Secretary.....William Simpson
Treasurer.....Norma Osborne
Student Council.....{Katherine Sommers
{Louis Butenschoen

March twenty-fourth claimed the attention of every Sophomore, for it was then we had the "Zenith" of our social events, known as the "Sophomore Spread".

Many of us were glad when spring vacation rolled around, but Old Father Time moved so quickly that we were soon back in school with only two months before the end of June.

In June some of us participated in the annual Gym Exhibition for the first time, and then is was not long before the ending of our Sophomore year.

1925-1926

Our army of three hundred and forty-one had dwindled to one hundred and eighty when we came back for the second time on September ninth.

At our first class meeting we again voted for those who, we thought, were capable of leading us through our second year. They were elected as follows:

President.....John C. Mulholland
Vice-President.....Vincent Nash
Secretary.....Louis Butenschoen
Treasurer.....Mary Etter
Student Council.....{Beatrice Schrock
{Merle Baum

We chose for our first dramatic offering to Saginaw High School a farce comedy, "What Happened to Jones". Judging from the reception the audience gave our play, we scored a big hit both financially and dramatically.

Again spring vacation rolled around and we were released from the ties of our studies and the gloom of the class rooms. Nevertheless we were just as glad to get back as we were to be dismissed.

The Gym Exhibition gave another chance for the Juniors to excel and again we did not disappoint the audience.

On Class Day for the Seniors we were given the "Horn" which has been handed down every year for over thirty years to the following class. Due to trouble arising over the "Horn" this year, this fine old custom was ended, which we and alumni of the school deeply regret.

June twenty-sixth soon came and we left our school for the second time to enjoy the freedom of two months vacation.

1926-1927

On September seventh, we came back for the third and last time to dear Old Saginaw High with only one hundred and forty-one left in our ranks.

Having grown a little older and we hope, a little wiser we resumed our studies in the building that will long be remembered in after years.

At our first class meeting we elected those few students to the offices of our class, who, we knew, would make our third and last year the most successful of our High School career. They were honored as follows:

President	John C. Mulholland
Vice-President	Betty Curtis
Secretary	Rosemary Cornwell
Treasurer	Vaclav Vanek
Student Union Council	Rosemary Cornwell Jack Francis Hazel Frost William Witheridge

"A Full House" was staged this year as the Senior Play. The very capable cast certainly held the audience and attained a real success.

On February fourth, the first musical comedy ever attempted in Saginaw was presented by our High School. We held the honor of having all the leading characters chosen from the Senior Class. The comedy was entitled "Leave It To Jane", and was played before a very appreciative audience at the City Auditorium.

The Senior Party held the interest of many, but most of them were mid-year students who were graduating in February.

Due to the eighty minute periods and many added outside activities not many Seniors were able to take part in the Gym Ex., but the few who did surely helped to make it a success.

Many changes have been wrought in S. H. S. during our stay here, but the most important of all is the Student Union Plan which our class helped to make a success.

It is June sixteenth. Graduation Day. Tomorrow we are Alumni.

ROBERT EARLE BOYSE,
RETA MORDEN.

Class Prophecy

Name—Florence Adler
Address—Saginaw, Michigan.
Occupation—Organizing Glee Clubs
Hobby—Developing tenors
Description—Strained expression, hoarse voice.

Name—Zena Archangeli
Address—Mount Pleasant, Michigan
Occupation—Physical Director
Hobby—Hurdling
Description—Tall, dignified brunette.

Name—Ima Archer
Addreess—Alma, Michigan
Occupation—Confectionery Store
Hobby—Eating
Description—Dainty and tasty.

Name—Harris Ball
Address—New Haven, Connecticut
Occupation—Mathematician
Hobby—Pollo
Description—Athletic build.

Name—Leona Bauer
Address—Bay City, Michigan
Occupation—Bauer's Chain Hosiery Stores
Hobby—Discovering new colors
Description—Petite.

Name—Frank Beechler
Address—Texarkana, Arkansas
Occupation—Radio Demonstrator
Hobby—Tuning in on far stations
Description—Swaggering walk.

Name—Geneva Blevins
Address—Harper Hospital, Detroit, Michigan
Occupation—Nursing
Hobby—"Oh Doctor"
Description—Just as a nurse should be

Name—Randall Boertman
Address—Hoboken, New Jersey
Occupation—Boxer
Hobby—Knockouts
Description—Wirey and strong.

Name—Horace Boutin
Address—Roger Bros., New York
Occupation—Craftsman in silverware
Hobby—Football
Description—Dignified.

Name—Robert Boyse
Address—Jackson, Michigan
Occupation—Inventing radio equipment
Hobby—Static eliminators
Description—Broad shouldered.

Name—Mildred Bradley
Address—Redpath Company
Occupation—Chautauqua speaker
Hobby—Complaining about hotels
Description—Spell-binding orator.

Name—Dorothy Brandt
Address—Camden. New Jersey
Occupation—Singing for Victor Records
Hobby—Long hikes
Description—A treat to meet

Name—Dolores Braun
Address—Battle Creek, Michigan
Occupation—Married
Hobby—Gadding
Description—Hard working wife.

Name—Esther Brennan
Address—Flint, Michigan
Occupation—Making cakes and cookies
Hobby—Holeless doughnuts
Description—Flowery.

Name—Mildred Brown
Address—Syria
Occupation—Missionary
Hobby—Keeping pets
Description—Simplicity, but style

Name—Rhea Browne
Address—Saginaw, Michigan
Occupation—President of Ladies' Aid
Hobby—Being industrious
Description—Dignified and proper

Class Prophecy—Continued

Name—Dorothy Brunette
Address—Grand Rapids, Michigan
Occupation—Furniture dealer
Hobby—Antiques
Description—Her name suggests it

Name—Madeline Bruns
Address—Windsor, Canada
Occupation—Ladies' barber
Hobby—Campfire girls work
Description—Sleek, boy-ish bob.

Name—Iola Burns
Address—Chicago, Illinois
Occupation—Court stenographer
Hobby—Murder cases
Description—Very retiring but always busy.

Name—Louis Butenschoen
Address—Podunk, Kansas
Occupation—Mayor
Hobby—Boutonnieres
Description—What would you expect of a Mayor?

Name—Isabel Carlisle
Address—Harbor Springs, Michigan
Occupation—Ye Book Shop
Hobby—Women's Clubs
Description—Intellectual suffragette.

Name—Oneta Carr
Address—Big Rapids, Michigan
Occupation—Running an Orphanage
Hobby—Society
Description—Matronly.

Name—Rollo Carr
Address—U. of M., Ann Arbor, Michigan
Occupation—Professor of Entomology
Hobby—Dissecting grasshoppers
Description—Quick, rapid speaker.

Name—Harold Castello
Address—New York City
Occupation—President of Eastern Telegraph Co.
Hobby—Reading telegrams
Description—Always friendly.

Name—Howard Compton
Address—Unknown
Occupation—Globe trotter
Hobby—Collecting stamps
Description—Weary

Name—Rosel Corey
Address—Kennilworth, Scotland
Occupation—Raising pug dogs
Hobby—Teaching them tricks
Description—Sportswoman.

Name—Rosemary Cornwell
Address—Lansing, Michigan
Occupation—Leading lady in "Rong Players"
Hobby—Marrying people off.
Description—Frightfully fickle.

Name—Billie Cullins
Address—Detroit, Michigan
Occupation—Symphony Orchestra
Hobby—Sewing
Description—Always smiling.

Name—Betty Curtis
Address—Chicago, Illinois
Occupation—Teaching kindergarten
Hobby Writing
Description—"Gentlemen Prefer Blondes".

Name—Cody Denton
Address—Beverly Hills, California
Occupation—Mack Sennet Comedies
Hobby—Driving a yellow roadster
Description—You Can Imagine.

Name—Marvel Dieckmann
Address—Book Cadillac, Detroit, Michigan
Occupation—Radio announcer W C X
Hobby—Going on tours
Description—Frivolous flirt.

Name—Erna Dinse
Address—Philadelphia, Pennsylvania
Occupation—Police woman
Hobby—Reforming
Description—Sympathetic.

Class Prophecy—Continued

Name—Esther Dubendorf
Address—Cheboygan, Michigan
Occupation—Dom. Science Teacher
Hobby—Cookies
Description—Square, grand and upright.

Name—Adelle Dulski
Address—New York City
Occupation—Grand Opera
Hobby—French Novels
Description—A voice that charms.

Name—Flora Dutton
Address—Not same place twice
Occupation—Real estate
Hobby—Debating
Description—Her husband's wife.

Name—Mary Etter
Address—St. Paul, Minnesota
Occupation—Playing piano at Woolworth's
Hobby—Men
Description—Sweets to the sweet.

Name—Beatrice Evoy
Addreess—Petoskey, Michigan
Occupation—Telegraph operator
Hobby—Ice cream sodas
Description—Much curls.

Name—Vivian Fager
Address—Tia Juana, Mexico
Occupation—School librarian
Hobby—Musicals
Description—Pleasingly plump.

Name—Ralph Falkenhagen
Address—Sidney, Australia
Occupation—Bird store
Hobby—Teaching parrots to talk
Description—A fine young gentleman.

Name—Leonard Faltyn
Address—Chicago, Illinois
Occupation—Short-stop for Sox
Hobby—Football referee
Description—Short and stocky.

Name—Irene Fedcke
Address—Los Angeles, California
Occupation—Welfare worker
Hobby—Children
Description—Energetic

Name—Mildred Fehrman
Address—Paris, France
Occupation—Silk agent
Hobby—Embroidery
Description—Languid

Name—Kenneth Fiebig
Address—Detroit, Michigan
Occupation—Captain on D. & C. Line
Hobby—Fishing with Nel Rumbles
Description—Weather beaten

Name—Elizabeth Fischer
Address—Milwaukee, Wisconsin
Occupation—Typist
Hobby—Harping
Description—Pleasant and jolly

Name—Pearl Flueling
Address—R. F. D. No. 6, Jackson, Michigan
Occupation—Buying live stock
Hobby—Playing cards
Description—Brisk and business-like

Name—Elizabeth Fox
Address—Saginaw, Michigan
Occupation—Filling hope chests
Hobby—Dean
Description—Serious minded.

Name—Jack Francis
Address—The Family Hotel
Occupation—Janitor
Hobby—Politics
Description—Henpecked hubby

Name—Hazel Frost
Address—Vassar College
Occupation—Teaching foreign languages
Hobby—Losing weight
Description—High-hat Easterner.

Class Prophecy—Continued

Name—Elaine Frueh
Address—Bangor, Maine
Occupation—Chaperoning parties
Hobby—Knitting
Description—Sophisticated.

Name—Ellen Gardner
Address—Kalamazoo, Michigan
Occupation—Face lifter
Hobby—Powdering her nose
Description—Aloof and dignified.

Name—Jane Gemmill
Address—Saginaw, Michigan
Occupation—Soliciting money for some new desks at S. H. S.
Hobby—Cleaning house
Description—Always the last word.

Name—Frank Gerhart
Address—Pontiac, Michigan
Occupation—"Bodies by Gerhart"
Hobby—Cartooning
Description—Blasé

Name—Marjorie Greve
Address—Hudson's, Detroit, Michigan
Occupation—Selling dresses
Hobby—A good line
Description—The saleslady

Name—Gladys Groom
Address—Cleveland, Ohio
Occupation—Groom's Green Tea Shoppe
Hobby—John Gilbert
Description—Buxom lassie.

Name—Marjorie Groom
Address—Cleveland, Ohio
Occupation—Tea rooms
Hobby—Playing victrola
Description—Her Sister's Sister.

Name—Avis Guldenzoph
Address—Port Huron, Michigan
Occupation—Working for Fuller Brush Company
Hobby—Dances
Description—Retiring

Name—Maurice Guldenzoph
Address—Merrill, Michigan
Occupation—Big Butter and Egg Man
Hobby—Seeing road shows
Description—Florid and tired

Name—Paul Haag
Address—Tawas City, Michigan
Occupation—Forest Ranger
Hobby—Aeroplanes
Description—"Straight as the whispering pine

Name—Edna Hahn
Address—Saginaw, Michigan
Occupation—Head of Associated Charities
Hobby—Exercising
Description—Benevolent

Name—Josephine Hammel
Address—City Hall, Painted Post, N.Y.
Occupation—Bookkeeper
Hobby—Driving cars
Description—Satisfied.

Name—Emma Helmkamp
Address—New York
Occupation—Divorce lawyeress
Hobby—Thinking
Description—Pensive, pre-occupied

Name—Florence Herwig
Address—Columbia University, New York
Occupation—Getting Ph. D.
Hobby—Hot museums
Description—The student

Name—William Hollibough
Address—Lawndale, Michigan
Occupation—Running a dairy
Hobby—Girls
Description—Bashful

Name—Kyle Howe
Address—Saginaw, Michigan
Occupation—Cadillac Mechanic
Hobby—Driving his own Packard
Description—Noisy and verbose

Class Prophecy—Continued

Name—Wilson Hunt
Address—Hollywood, California
Occupation—Movie star
Hobby—Public Speaking
Description—Western hero

Name—Edna Inscho
Address—Vassar, Michigan
Occupation—Antique Dealer
Hobby—Collecting old silver
Description—Nervous and on edge

Name—Frances Jackson
Address—Country Club
Occupation—Golf Champion
Hobby—Making long putts
Description—"That Coat of Tan"

Name—Esther Janson
Address—Denver, Colorado
Occupation—Selling insurance
Hobby—Camping out
Description—Meek and mild

Name—Clarissa Jones
Address—Indianapolis, Indiana
Occupation—Aesthetics teacher
Hobby—Virginia reel
Description—Tall and regal

Name—Vera Klatt
Address—Frozen Lake, Canada
Occupation—Running a resort hotel
Hobby—Camp fires
Description—Happy go lucky

Name—Herbert Klemkow
Address—Santiago, Cuba
Occupation—"We're in the Navy now"
Hobby—Foreign languages
Description—Heavy weight champion of the fleet.

Name—Arlene Kremer
Address—Bliss Alger College, Saginaw
Occupation—Short hand instructor
Hobby—"Go to college in your own home town".
Description—Interested, busy.

Name—Genevieve Kress
Address—St. Louis, Missouri
Occupation—Pushing plugs at Telephone Co.
Hobby—Church
Description—Choir leader

Name—Lillian Krieg
Address—Chicago, Illinois
Occupation—Delicatessen Shop
Hobby—Shopping
Description—Always tired.

Name—Frances Kroll
Address—Saginaw, Michigan
Occupation—Playing organ at Mecca
Hobby—Being studious
Description—Self-assertive

Name—Linda Krupka
Address—All over
Occupation—Loafing
Hobby—Sight seeing
Description—A tourist

Name—Theresa Kubiak
Address—Out West
Occupation—Writing scenarios
Hobby—Running a gas station
Description—Cheery and good natured

Name—Maybelle Lawford
Address—Ned Wayburn's, New York
Occupation—Dancing instructor
Hobby—Jokes and stories
Description—Oh, boy!

Name—Mary L'Esperance
Address—Saginaw, Michigan
Occupation—Clinical worker
Hobby—Raising cane
Description—Boyish

Name—Lenora Luplow
Address—Battle Creek Territory
Occupation—Selling real silk hosiery
Hobby—Cotton stockings
Description—Girl in a hosiery ad.

Class Prophecy—Continued

Name—Harry McIntyre
Address—Some secluded spot
Occupation—Poet
Hobby—Riding horseback
Description—Good old Scotch.

Name—Luella McLeod
Address—Washington, D. C.
Occupation—Congresswoman
Hobby—Traveling
Description—"Don't rush me"

Name—Aldine MacArthur
Address—Y.W.C.A., Saginaw, Mich.
Occupation—Typist for Mr. Woodenware
Hobby—Squeezing nickels
Description—Silver threads among the black

Name—Melville Mahn
Address—Washington, D. C.
Occupation—Senator
Hobby—Filibustering
Description—"I'm from Missouri".

Name—Lawrence Maier
Address—Saginaw, Michigan
Occupation—Prohibition officer
Hobby—Reading history
Description—Tall and slim.

Name—Mary Mason
Address—Second National Bank
Occupation—Girl Scout Executive
Hobby—Painting
Description—Uniformed, aggressive.

Name—Mary Matula
Address—Cleveland, Ohio
Occupation—Designing dresses
Hobby—Raising flowers
Description—Shy and pensive

Name—Carl Meeks
Address—Pontiac, Michigan
Occupation—Foreman at General Motors
Hobby—Wrecking autos
Description—Battered by accidents

Name—Theresa Meisch
Address—Berne, Switzerland
Occupation—Mountain climber
Hobby—Geography
Description—Yodels, soprano

Name—Calvin Miller
Address—Dayton, Ohio
Occupation—Air-mail Service
Hobby—Tail spinning
Description—Dashing, adventurous.

Name—Rosanna Miller
Address—Chicago University
Occupation—Zoologist
Hobby—Birds and bees
Description—Absent-minded

Name—Beatrice Moffat
Address—Los Angeles, California
Occupation—Designing houses
Hobby—Sunken gardens
Description—Sun-burned.

Name—John Mohr
Address—Saginaw, Michigan
Occupation—Mohr's Auto Supplies
Hobby—Golf
Description—A live wire

Name—Reta Morden
Address—Boston, Mass.
Occupation—Sec. in Y.W.C.A.
Hobby—Baked beans
Description—Kittenish

Name—John Mulholland
Address—Saginaw, Michigan
Occupation—Editor Saginaw Evening Howl
Hobby—Collecting news of '27 Class
Description—Heavy eye brows, shirt sleeves, commanding voice.

Name—Vincent Nash
Address—Lansing, Michigan
Occupation—Door tender at State Capitol.
Hobby—Reading snappy stories
Description—300 lbs.

Class Prophecy—Continued

Name—Lulu Near
Address—Cape-of-Good-Hope, Africa
Occupation—Astronomer
Hobby—Measuring far-off stars
Description—Rubber neck.

Name—Alice Niederstadt
Address—Midland, Michigan
Occupation—Research work for Howe Chemical Co.
Hobby—Sub-dividing the atom
Description—Tailor made.

Name—Therese Oktabec
Address—Lansing, Michigan
Occupation—State Health Inspector
Hobby—Ripping down tenement houses
Description—Winning smile

Name—Norma Osborne
Address—Saginaw, Michigan
Occupation—Housewife
Hobby—Corned beef and—
Description—A nice Irish dame.

Name—Edgar Pequignot
Address—Kokomo, Indiana
Occupation—Putting cavume in "vacume" tubes
Hobby—Inventing new contraptions
Description—Fat and jolly.

Name—Elsie Persons
Address—Washington, D. C.
Occupation—Senatoress
Hobby—Tariff bills
Description—Aggressive

Name—Charles Peters
Address—Saginaw, Michigan
Occupation—Seemann and Peters
Hobby—Lodges
Description—Bald-headed

Name—Beatrice Picard
Address—Detroit, Michigan
Occupation—Model at Hudson's
Hobby—Keeping track of High Burgess
Description—Just what would you expect?

Name—Ara Price
Address—Greenich Village, New York
Occupation—Futuristic Art
Hobby—Modern novels
Description—Very prim and orderly.

Name—George Prine
Address—Dayton, Ohio
Occupation—Equipping world with general tires
Hobby—Driving his Fos-Paws roadster
Description—Well dressed and sleek

Name—Bruce Pryer
Address—Saginaw, Michigan
Occupation—President Third National Bank
Hobby—Beating the Second National
Description—Our modern business man

Name—Selma Rau
Address—Boise, Idaho
Occupation—Cleaning and Dyeing
Hobby—Removing spots
Description—Up and ready

Name—Evelyn Riethmeier
Address—London, England
Occupation—Portrait painter
Hobby—Sketching acquaintances
Description—Intense

Name—Lillian Rogers
Address—Midland, Michigan
Occupation—College Inn proprietress
Hobby—Ringing the cash register
Description—Blithe and gay

Name—Lenora Rohloff
Address—Havana, Cuba
Occupation—Sugar plantation
Hobby—Entertaining folks from the north
Description—Self-assured

Name—Mildred Ronan
Address—Saginaw, Michigan
Occupation—Selling tickets at the Auditorium
Hobby—Shows
Description—A demure blonde

Class Prophecy—Continued

Name—Margaret Rooker
Address—Ann Arbor, Michigan
Occupation—Scientist
Hobby—Deep subjects
Description—Alert and ready

Name—Elsie Rotter
Address—San Francisco, California
Occupation—President Union Pacific Railroad
Hobby—Making trusts
Description—A business woman

Name—Joan Rounds
Address—Cherbourg, France
Occupation—Writing best sellers
Hobby—Crossing the Atlantic
Description—Charming

Name—Nelson Rumbles
Address—Chicago, Illinois
Occupation—Pitching for the Sox
Hobby—Fishing
Description—Heavy and hearty

Name—Ruby Rupprecht
Address—Peking, China
Occupation—American Red Cross
Hobby—Clean-up drives
Description—Very neatly uniformed

Name—Ella Sarrine
Address—Detroit Michigan
Occupation—Efficiency expert
Hobby—Cutting other employees salaries
Description—Capable

Name—Gertrude Sautter
Address—Frankenmuth, Michigan
Occupation—Dairy-farm manager
Hobby—Radio lectures
Description—Cheery, happy, healthy.

Name—Wm. Scharffe
Address—Limestone, Florida
Occupation—Pro-football and collar ad
Hobby—Little Theatre
Description—Too much to attempt.

Name—Erna Schmidt
Address—Caro, Michigan
Occupation—Minister's wife
Hobby—Playing the organ
Description—Quiet and settled

Name—Fred Schoedel
Address—Corinto, Nicaragua
Occupation—Starting revolutions
Hobby—Making presidents
Description—Big mustachios, forceful

Name—Beatrice Schrock
Address—Indianapolis, Indiana
Occupation—Auto-race driver
Hobby—Making the wheels go round
Description—Short and sweet

Name—Geraldine Schroeder
Address—Saginaw, Michigan
Occupation—Post-office clerk
Hobby—Reading post-cards
Description—Dreamy

Name—Clara Schultz
Address—Saginaw, Michigan
Occupation—Fortune-telling
Hobby—Getting big fees.
Description—Very awe-inspiring, mysterious

Name—Thelma Selby
Address—Saginaw, Michigan
Occupation—President Women's League
Hobby—Civic drives
Description—Conscientious

Name—Dorothy Senkpiel
Address—Detroit, Michigan
Occupation—Pianist with symphony orchestra
Hobby—Painting
Description—Temperamental

Name—Royal Senkpiel
Address—Grand Rapids, Michigan
Occupation—Organist
Hobby—Classical numbers
Description—Jolly good fellow

Class Prophecy—Continued

Name—Edna Shaver
Address—Chicago, Illinois.
Occupation—Bea Fairfax stuff on the "Searcheight"
Hobby—Believing her "line"
Description—Our newspaper-woman

Name—Frank Shimmin
Address—Saginaw, Michigan
Occupation—Collection Agency
Hobby—Appearing listless
Description—Pleasant and truthful

Name—Leo Slominski
Address—New Haven, Connecticut
Occupation—Playing quarter-back on pro-football team
Hobby—Painting china
Description—"The Quarterback"

Name—Ruth Smith
Address—Peoria, Illinois
Occupation—Monologist in "Vodvil"
Hobby—Wise-cracks
Description—Pep and snap

Name—Wallace Smith
Address—Saginaw, Michigan
Occupation—Druggist
Hobby—Making pills
Description—His beard his pride

Name—Joseph Soltysiak
Address—Bar Harbor, Maine
Occupation—Deep-sea diver
Hobby—Raising gold-fish
Description—(Haven't seen him out of his outfit).

Name—Howard Stacey
Address—Saginaw, Michigan
Occupation—Traffic officer at Genesee and Jefferson
Hobby—Target and bandit shooting
Description—Most handsome man on the force.

Name—Frances Starr
Address—Northwestern College, Evanston, Illinois
Occupation—Teacher in Debating and Oratory
Hobby—Short Stories
Description—Frank and earnest

Name—Sadie Steiner
Address—New York City
Occupation—Follies
Hobby—Ocean trips
Description—Serious

Name—Irma Steuber
Address—Cairo, Egypt
Occupation—Translating tomb inscriptions
Hobby—Latin, Greek
Description—An Exploress

Name—Ralph Stone
Address—Saginaw, Michigan
Occupation—"Stones for Loans"
Hobby—Collecting new and old money
Description—A friend in need

Name—Howard Sumera
Address—Battle Creek, Michigan
Occupation—Professional runner
Hobby—40 mile runs for exercise
Description—Erect figure

Name—Terene Taylor
Address—Saginaw, Michigan
Occupation—Milliner
Hobby—Musicals
Description—Rather tall and quiet

Name—Zella Thompson
Address—Ann Arbor, Michigan
Occupation—Beauty specialist
Hobby—Athletes (Male)
Description—Short, boyish

Name—Jack Toms
Address—Jacksonville, Florida
Occupation—Lead in "Slips of a Trombone"
Hobby—Playing the picalo
Description—Matinee idol

Name—Vaclav Vanek, Ph. D. O. P.
Address—M. S. C., Lansing
Occupation—Professor of Philosophy
Hobby—Kelly pool
Description—Youthful, curly-haired, impressive

Class Prophecy—Continued

Name—Margaret Wacker
Address—Saginaw, Michigan
Occupation—Steward at Bancroft Hotel
Hobby—Big parties
Description—Genial

Name—Robert Wallace
Address—Not set
Occupation—"Orating"
Hobby—Running for offices
Description—Agitated

Name—Ruth Watters
Address—Albion, Michigan
Occupation—Dean of Women
Hobby—Stopping late dates
Description—A hustler

Name—Roland Webb
Address—Louisville, Kentucky
Occupation—Manager racing stables
Hobby—Fast ponies
Description—Loud clothes, quiet manners

Name—Harold Wegner
Address—Detroit, Michigan
Occupation—Owner of ten bands
Hobby—Writing a new hit each week
Description—Dapper

Name—Edna Wendt
Address—Fort Worth, Texas
Occupation—Bridge instructor
Hobby—Five-hundred
Description—High coiffures

Name—Bertha Westfall
Address—New York City
Occupation—Acting
Hobby—Charities
Description—Title of Miss New York

Name—Katherine Wilber
Address—Saginaw, Michigan
Occupation—Community work
Hobby—Out-door sports
Description—Quite feminine

Name—William Witheridge
Address—Saginaw, Michigan
Occupation—Taxi driver
Hobby—Managing annuals
Description—Efficient

Name—Kester Woods
Address—Washington, D. C.
Occupation—Running for President
Hobby—Speech-making
Description—A busy woman

Name—Robert Zander
Address—Boston, Massachusetts
Occupation—Salesman Ivory Soap
Hobby—Proving it floats
Description—99-44/100 convincing

Name—Flora Zapoleon
Address—Owosso, Michigan
Occupation—Writing magazine stuff
Hobby—Keeping house
Description—Suave

Name—Kenneth Zehnder
Address—Not definite
Occupation—Map maker for McNally's
Hobby—Shooting big-game
Description—An out-door man

Name—Edna Zuber
Address—Saginaw, Michigan
Occupation—Saginaw High School Attendance office
Hobby—Withering Seniors
Description—Searching gaze

Name—Elmer Zuehlke
Address—Dallas, Texas
Occupation—Cattle-buyer
Hobby—Throwing the bu'l
Description—A drawling westerner

By—
KATHERINE SOMMERS
MERLE BAUM

Valedictorian's Address

MORITURI SALUTAMUS! As the Roman gladiators about to engage in battle in the arena saluted the multitude with the cry "Morituri Salutamus—We, about to die, salute you"!—So, We, the Class of '27, about to enter the struggle of life—cry—"We, about to die, salute you"!

It is the inescapable destiny of all earthly things that there comes a time when they disintegrate; when the elements which compose a sturdy oak fall apart and return to the soil to enchance its fertility.—So it is with the Seniors, who have thus far been one. We are about to separate into individual elements, each to help support society.

We are now facing this process of disintegration. For three years we have been a body, a group, a force in the life of the school. Henceforth we will be individuals. Previous to this time we have done nothing to support society—she has been our supporter and has helped and cared for this group of which we are members. Now, this growth is about to return to the soil from whence it sprang. We are about to become individual elements of that society which nourished us. Whether we are to be a benefit or a hindrance to that society depends chiefly upon whether we have grasped our opportunities, whether we have profited by the associations which we have had with our teachers and with each other during our High School career.

This Senior Class is about to pass thru the door which divides the present from the past. When we turn our backs upon our school this year, it will be for the last time as students. We shall have added another chapter to the record of this school of ours. We shall follow in the footsteps of our predecessors. Never again will the halls echo the sound of our voices, or the ring of our laughter. When the pupils reassemble next fall, there will be no call for us to return. Other students will gather at the doors and loiter in merry groups. Other faces will appear in the old familiar class-rooms. Our countenances will have vanished from the football field, from the basketball floor, from the track. No more will our voices ring out in the glee clubs. Others will take our places in the plays and other activities which we have enjoyed. The school will continue as before, but we shall be far away.

Saginaw High School will know us as students no longer. We shall belong to history. We shall become a part of the record of achievement which constitutes the glorious chronicle of Saginaw High. But no matter where life may lead us, no matter in what diverse paths our footsteps may tread—there will always be with us a spark of love for our school, which the slightest breath of remembrance will rekindle into glowing embers.

And so, as we step from the present to the future—we cry like the gladiators of old,—"Morituri Salutamus"—"We, about to die, salute you".

ROSEMARY CORNWELL.

THOSE PUPILS who graduated last February were the first to conclude their studies in the middle of a school year. They also had the distinction of being the first Sophomore Class to enter Saginaw High School from the Central Junior High. Many members of this class distinguished themselves by both their scholastic and athletic achievements, while several of their number took part in our various plays and were acclaimed as gifted performers. Although these thirty-eight are really our predecessors, we consider them classmates. We shall go through life, as will they, always attempting to reach that ever apparent but far distant and often times unattainable goal, "Success". We shall be co-workers and will strive to keep up our friendship as we have in the past.

They have been graduated with honor and are now Alumni of S. H. S. We, too, shall follow in their footsteps.

We, therefore, extend our best wishes to them—our classmates of '27.

MILTON DIAMOND—"Dusty".
Hi-Y, Plorad Club, I Tappa Key, Track "S", Football "S", Capt. of Basketball Reserves, Capt. Football Reserves, Pres. of Junior Class, Member of Board of Control.
"Still water runs deep".

ALICE O'BRIEN—
Vice-President of Senior Class.
"Good she is, and true".

HELEN BUTZIN—
Freshman Vice-President, Senior Class secretary, Amphion, Mixed Chorus.
"Five foot two, eyes of blue".

CHESTER F. HAEGER—"Chet".
Latin Club, Treasurer Senior Class, Valedictorian.
"He is a man to be marveled at".

IRMA ST. JOHN—
Amphion, Mixed Chorus, Student Union, Plorad.
"She is by nature a lovable lass".

M. Beaver	M. Bottke	E. Boyer	G. Brennan	H. Burgess	E. Carmichael
B. Chapman	J. Chiesy	J. Cory	P. Cross	V. Dankert	M. Dubay
L. Glasby	F. Golson	H. Goodrich	C. Hathaway	R. Hodgman	H. Hofmeister

MARGARET L. BEAVER
"Oh eyes sublime with tears and laughter for all time".

MARY E. BOTTKE
"My mind to me, a kingdom is".

ELSIE J. BOYER
"On their merits, modest people climb".

GRETCHEN E. BRENNAN
"The mildest manners and the gentlest heart".

HORACE H. BURGESS. "Higbee"
Radio Club, Hi-Y, Plorad, Senior Play, Plorad Play, Wild Nell, Football "R", Basketball "S", Secretary Freshman Class, Athletic Board of Control.
"A friend to all his fellowmen and with a pleasing personality".

EDITH E. CARMICHAEL
"A golden voice doth lead her onward".

BURNETA CHAPMAN
"The world knows little of its great women".

JOHN CHIESY
"Humorists were not made in a day".

JOHN F. CORY. "Jack"
Hi-Y, I Tappa Key, Student Lantern Staff, Spanish Club, Football "R".
"He works best who burns the candle at both ends".

PHILIP H. CROSS. "Phil"
Plorad Club, Student Lantern Staff, Plorad Play, "Wild Nell".
"One man in a million".

VIOLA J. DANKERT. "Ollie"
"To her, silence is sweeter than words".

MARVIN DUBAY
Gym. Team "S"
"He is a man of wee Stature".

LUTHER GLASBY
"Slow and steady wins the race".

FRANK W. GOLSON
"'Tis an honor to know him".

HELEN D. GOODRICH. "Pete"
Thencean, Amphion and Mixed Chorus.
"Affection warm, and faith sincere and soft humanity are here".

CHARLES H. HATHAWAY, "Chuck"
Student Lantern Staff, Radio Club, German Club, Latin Club, Glee Club, Mixed Chorus, Tennis "R", Basketball "R".

RALPH H. HODGMAN. "Hodgy"
Student Union Council.
"To the earnest come rewards".

HANNAH F. HOFMEISTER
"With mirth and laughter she makes known her presence".

F. Holahan
I. Munroe
M. Hubbell
W. Palm
W. Thompson
G. Levi
L. Partridge
R. Vesterfelt
M. Luxton
E. Schallhorn
E. Zacharias
J. Mack
H. Schroeder
G. Medler
H. Mitchell, Jr.
T. Sharpe

FRED F. HOLAHAN
"Men of few words are the best of men".

MILDRED L. HUBBELL
"Thy Modesty is a candle to thy merits".

GEORGE A. LEVI
Radio Club.
"Silence is to him as talk is to women".

MARION L. LUXTON. "Lucky"
Vice-President of Spanish Club.
"She is pretty to walk with,
And witty to talk with,
And pleasant, too, to think of".

JANE A. MACK
President of French Club.
"A blonde is she, spreading joy and good will wherever she trods".

HERMAN W. MITCHELL, JR.
"He who gains knowledge, commands power".

IRENE MUNROE
Amphion, Mixed Chorus.
"'Tis a lucky lass who carries her smile".

WESLEY PALM. "Wes"
"A man's man is he, honest, loyal and true".

LILLIAN L. PARTRIDGE
"Beautiful, loving eyes are but windows to a more beautiful soul".

ELMER SCHALLHORN. "Pee Wee"
Radio Club.
"Great oaks from little acorns grow".

HERBERT T. SCHROEDER. "Herb"
"Worth makes the man".

THOMAS W. SHARPE "Tommy"
Radio Club.
"Your word is as good as a bank, sir"

WILLIAM T. THOMPSON
"Knowledge, like him, is valuable".

RALPH F. VESTERFELT. "Vesty"
Art Club, Hi-Y, Student Lantern Staff, 2-year Football "S".
"He is as he is".

EDWIN ZACHARIAS
"He who has virtue, wisdom, courage, and dependability—has success".

Post Graduates—Second Semester

GRETCHEN BRENNAN
HORACE BURGESS
CHARLES CORY
JOHN CORY
GERALDINE MEDLER
HOWARD ROUNDS
THOMAS SHARPE

Midyear Class of 1927

President's Address

IT seems only yesterday that we, members of the class of 1927, Section I., entered Saginaw High, the first mid-year class to graduate from Central Junior High School, and the first class to enter Saginaw High School as dignified Sophomores instead of Freshmen.

Three years have since passed. During this time we have advanced through three different stages—first as Sophomores, then as Juniors and finally as Seniors. During these three stages of High School life our path has not been as smooth as it might have been. Like most new things we were not accepted at once, but gradually we were organized as a part of S. H. S. and became known as the mid-year class.

We, members of the graduating class, appreciate all that you, members of the Faculty, have done for us. You have guided us faithfully through the mist of ignorance which obscured our path. You have criticised us kindly, doing it only to improve our thoughts and actions, and to prepare us better to fight the battle of life.

In expressing our gratitude, we must not forget our parents, whose fond desire to see their sons and daughters graduate, is at last gratified, and who, in some cases, have made sacrifices to give them the advantage of an education that they themselves never had.

Fellow students of the lower class, who have yet to experience the joys and sorrows of graduation, we urge you, as we have been urged, to keep and hold your standard high and never to lower it below that of this class or any preceeding class. We have enjoyed your companionship, and words cannot express the regret we feel in leaving this old school and you. And now we bid you farewell with courage in our hearts, with eyes fixed firmly on life's tasks, and with minds solemnly determined on obtaining that one end—Success.

MILTON DIAMOND.

Midyear Class of 1927

History

IN February, nineteen hundred and twenty-four, the Class of '27, Section I, entered Saginaw High School one hundred and twenty-three strong. It was the first class to enter Saginaw High School as Sophomores in the mid-year.

After we had stood the trials and tribulation of Sophomores for a few months the annual election of officers was held with the following results:—

President.....John Sommers
Vice-President.....Helen Butzin
Secretary.....Horace Burgess
Treasurer.....Charles Lamb

Because of the fact that we were a half-year class we were not allowed the pleasure of a Sophomore Spread.

When school reopened in June we were still Sophomores but we had the distinction of being known as "X-A".

After the mid-year exams had been successfully (or unsuccessfully) weathered we became Juniors. A class meeting was held soon after and the following officers were chosen:—

President.....Robert Hesse
Vice-President.....Irma St. John
Secretary.....Wilda Simonton
Treasurer.....Lucille Marx

By this time our class enrollment had decreased to 84. Again the year passed without any particular social functions for the Class of '27, Section I.

Two years have flown by and we enter upon the crowning period of our lives in Saginaw High School. We at last have attained the rank of Seniors. In the last year a great many more have dropped from our number leaving our graduating class a total of only thirty-nine.

With great consideration the following people were elected as Senior officers:—

President.....Milton Diamond
Vice-President.....Alice O'Brien
Secretary.....Helen Butzin
Treasurer.....Chester Haeger
XII-A Student Union Representative..Irma St. John

Because of the size of our class an Aurora was deemed unadvisable but the Student Lantern has agreed to put out a Senior issue. This will, in a large respect, take the place of the traditional Aurora.

Now our High School days are drawing to a close. In just two more weeks we shall part, ending all our school days. Turning our backs forever on the period spent in dear old Saginaw High School, the happiest part of our life, we face the future selecting our various occupations.

Midyear Class of 1927

Valedictory

Fellow Students and Friends:—

Today, We of the First Section of the Class of '27, have assembled here for the last time to bid goodby to our High School days. We are about to step out into the World and show what we are able to do. We are about to start a new life, one in which we shall either achieve a complete success or obtain only a partial one. After all, what is life?

My conception of life is that all life is just one tight-rope walk after another. To walk these ropes we must have a balancing rod and the thing which makes up this balancing rod is Education.

Our education was begun about twelve years ago. Then we gathered our first information which went into our balancing rod. Here the ropes were many and close together, so that if we slipped from one, we jumped to the next and again went on. In this manner, as we advanced through the grades, we kept walking the ropes which gradually grew fewer and farther between.

Then we entered Saginaw High. By this time we were getting a pretty large balancing rod and we were able to walk the tight-ropes fairly well. Now we had learned that we needed all the information we could get out of this school. So we worked hard and we became skilled in the use of the balancing rod, though the ropes grew fewer. Of course we had our share of pleasures, and we formed many friendships which will not soon be forgotten. In the end we have achieved success. All through this period of our High School days we have been guided by our teachers. Time and again we have been saved from falling off the ropes by their timely aid. And we appreciate this aid. Where we would be now without it, we will not venture to guess. I have already stated that we have achieved success. By this I mean that we have succeeded in reaching the rope which leads us to our destiny. Now but one rope remains. This rope has many strands, but the Temple of Success, which we all intend to reach, is straight ahead. Fron now on, if we slip, no timely aid can be received from our teachers. It is a long, perilous walk, and only those with the best balancing rods can ever hope to reach the Temple.

Some of you still have one or two years to go through this High School which fits you to walk the last stretch of rope. Don't start on this last stretch until you have sufficient skill with your balancing rod to make the walk successful and don't think that you can keep your balance without an adequate supply of knowledge. Talk it over with your teachers before you jump at conclusions which you may afterwards regret. Don't start until you can see your way through the future safely. Don't let some smooth-tongued man induce you to give up your education. The teachers will all tell you this. Remember, your education is your balancing rod which keeps you on the tight-rope leading to Success.

Some of us will enter at once into life's work, but still others of us will seek a higher education. These same things apply to both with equal force.

And our Class now wishes it to be known that we thank our teachers from the very bottom of our hearts. In conclusion, as Class Valedictorian, I bring to each of you a fond and hopeful farewell.

C. HAEGER.

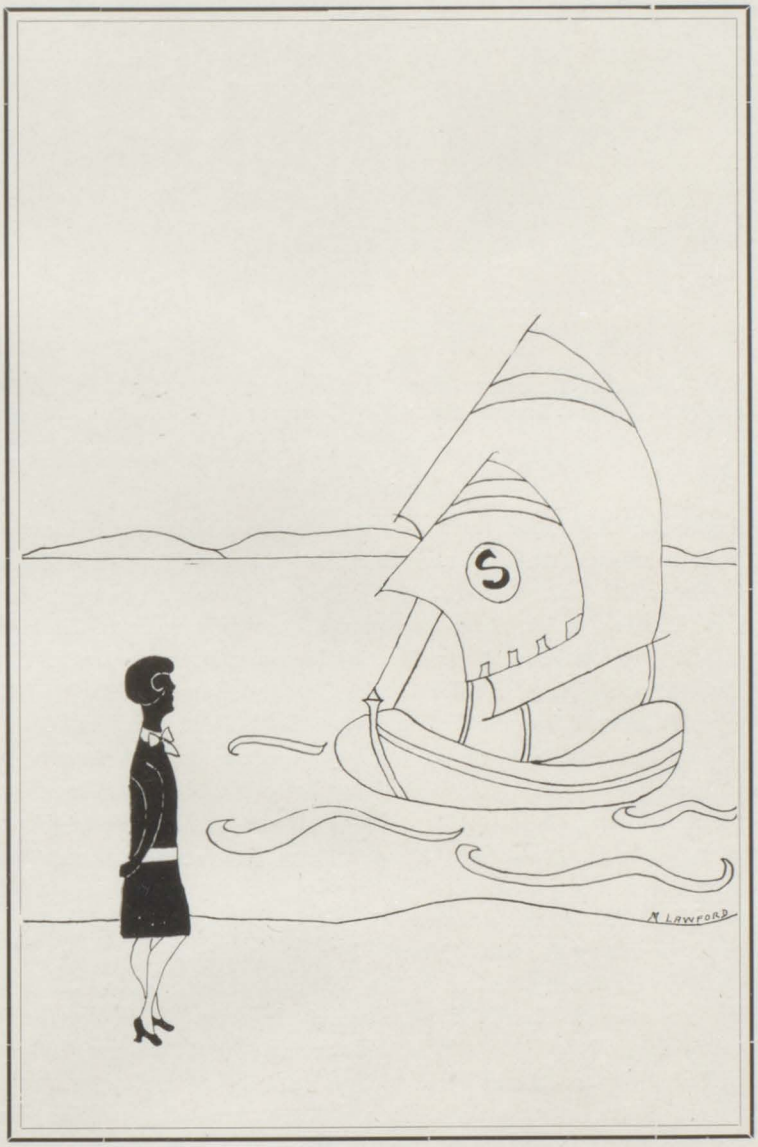

JUNIORS

Grade XI-A

President.....DOROTHY DITZ
Vice-President.....ROBERT RUH
Secretary.....DOROTHY BEUTHIN
Treasurer.....NORMAN ARGLE

Members

Cleo Adams, Dorothy Adler, Norman Argle, Hazen Armstrong, Milton Bank, Alex Barczak, Alfred Beaulieu, Frederick Bernicker, Dorothy Beuthin, Miriam Bierd, Alfred Bixby, Irma Boelter, Marion Boulton, Dorothy Breitag, Florence Brennan, Glenn Brown, Ruth Burgoyne, Bernice Butler, Philip Cartwright, Max Chilton, Leon Clark, Vera Clayton, Charles Crane, Garnet Cummings, Melvin Cushway, Frances Czada, Ellis Dahlin, Margaret Davis, Dorothy Ditz, Arthur Dork, Dorothy Downer, Marjorie Dubendorf, Dorothy Dunn, Delmont Edwards, Erna Fechter, Edith Feet, Elizabeth Forbes, Helen Galonska, Edward Golson, Alex Goscinski, Evelyn Groom, Howard Gudritz, Marguerite Gust, Lewis Haas, Oscar Hager, Carl Hahn, Carlos Halbig, Madeline Harms, Max Heavenrich, Ellen Hobba, Alice Houlihan, George Housner, John Howe, Harold Hoyle, Elliot Imerman, Zella Imerman, Joseph Ivan, Ronald Jackson, Julia James, Bertram Jochen, Elizabeth Kerns, Harry Kinney, Ortelle Knight, Alma Koebke, Anna Konieczka, Greta Krauss, Alfred Kurtz, Mabel Lange, Robert Lash, Katherine Lunt, Earle Lyman, Angeline Mackiewicz, Mary Masales, Dorothy McCallum, Lucille McIntyre, Wm. Merril, Edward Miller, Helen Miller, Arthur Millet, Marjorie Morey, Alice Morrell, DeVere Mosher, Elizabeth Murray, Helen Narten, Donald Naumann, Ned Newsted, Gwendlyn Oberlin, Pat Opperman, Rhoda Ordish, Lillian Osborn, Harold Ostrom, Bazil Ozuraites, Evelyn Palm, Ralph Pearce, Henry Pendell, Frances Penzkofer, Chester Petre, Herman Pohlman, Russell Potts, Marion Rabe, Melvin Rabe, June Raupp, Marguerite Reitz, Carrie Reider, Jane Robinson, Louis Rock, Robert Ruh, Walter Rummel, Gertrude Rumrell, Nexbeth Ruthenbeck, Harold Sager, Arlene Schomaker, Eleanor Schwanbeck, Ethel Schwartz, Laura Scuel, Helen Seitner, Marian Schackelford, Marie Stahl, Gerald Taylor, Maxine Thomas, Edith Townsend, Fred Troge, Edward Walz, Elizabeth Weston, Ruth Wells, Albert White, Kathleen Willard, Ann Wilson, Kathryn Wolf, Helen Yarger, Leon Zdancewicz.

Grade XI-B

President.....FRANK SCHULTZ
Vice-President.....FREDERICK GAUL
Secretary.....BETTY CLARK
Treasurer.....CHARLES FRUEH

Members

Edward Ambs, Wm. Ball, Vera Ballard, Ruth Barkholz, Fred Billington, Lloyd Bishop, Otto Boehlke, Carl Boitel, Grace Botsford, Romain Boughner, Muriel Boyer, Carl Bremer Harold Brown, Eleanor Bull, Hayward Burnett, Betty Clark, Ethel Coletti, Francis Collom, Florence Cross, Vivian Cummings, Wm. Cutliff, Clemens Dangel, Regina Denton, Edna Dietrich, Norman Dinninger, Harold Dorman, Anna Douglas, James Edwards, Roland Elbert, Cleo, Elvin, Ralph Evert, Edith Fellows, Arlene Fox, Clara Frost, Frederick Gaul, Harry Gehrls, Mabel Gelhar, Helen Gibson, Wm. Gossel, Carlos Grigware, Roman Gutka, Rudolph Halbig, Vera Hammond, Beryl Hayes, Lillian Hayes, Wilma Holnagel, Ruth Inman, Leonard Jennings, Elmer Karls, Harold Klopf, Wm. Knoepfle, Wm. Koepke, Jesse LaVere, Nora Leamon, Ruth Lewless, Wm. McLeod, Ernestine McMurray, Junior Millar, Wm. Miller, Niel Milligan, George Morey, Floyd Neeley, Marion Neumann, Constance Newman, Leo Novak, Nelly O'Grady, Florence Oscar, Margaret Ostrander, Ralph Parker, Beulah Pendell, Doris Pflueger, Helen Pohlman, Elmer Pincombe, Vera Reese, Burnell Reidel, Charles Robinson, Mildred Robinson, Harvey Roenicke, Roy Roth, Wm. Schartow, Beatrice Schramke, Bert Schroeder, Russel Schroeder, Frank Schultz, Gerald Simpson, Leonard Slasinski, Sylvester Slominski, Mary Stamman, Luella Tessman, Ruth Thompson, Bernice Trumble, Wm. Waack, Henry Walsh, Ruth Warner, George Wartenberg, John Whalen, Lucille White, Fred Wilkins.

EAR STOPS
STALLS

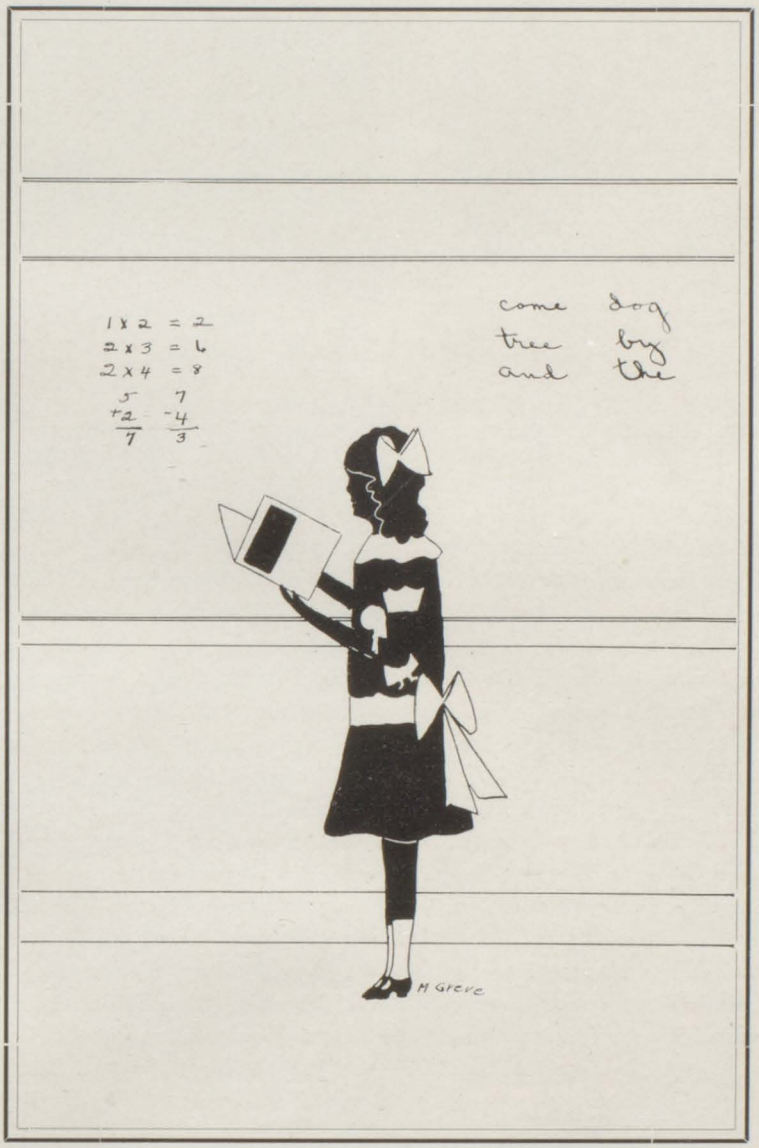

SOPHOMORES

Grade X-A

President.....WILLIAM TAYLOR
Vice-President.....JEAN NASH
Secretary.....TALMON SCARTH
Treasurer.....ELIZABETH WOODLAND

Members

Mary Barne, Edna Baumgartner, Ernest Beach, Eva Beamish, Clara Beaulieu, Jeanne Beaver, Bertram Beck, Charles Behm, Cecil Bell, Milton Bender, Gilbert Bennett, Martha Bernicker, Clarence Beuthin, Walter Beuthin, Nan Bierd, Jack Bixby, Caroline Boehlke, Dorothy Boyse, Marie Brasseur, Herman Bremer, Margaret Breton, Margaret Brink, Wm. Brown, Thelma Bruns, Mildred Burk, Dorothy Burns, James Bush, Charles Carl, Bethel Carson, Estelle Clark, Buena Cole, Margaret Collins, George Corey, Viola Creed, Gilbert Curtis, Ortelle Dahmer, Betty Darger, Elmer Davis, Rosemary Davitt, Ruth Dean, Buriel Dey, Muriel Dey, Clarence Dietrich, Rachel Dole, Edward Domino, Raymond Eddy, Edith Etter, Kenneth Ferguson, Fred Fischer, Nellie Fischer, Dorothy Fitzgerald, Edward Foale, Eugene Foehl, Leona Fowler, Charles Freuh, Burdette Gainey, Helen Gillespie, Evelyn Glasby, Helen Goeschel, Jean Goldie, Hazel Grant, Fred Gratopp, Lucille Green, Mabel Gregory, Mary Greketis, Henry Grondzik, Arlene Guldenzoph, Inez Guldenzoph, Edward Haefele, Roman Haremski, Beverly Harlton, Earl Hayes, Philip Hayes, Marcena Haynes, Ina Heasley, Esther Henning, Mary Herdman, Ruth Hernberger, Howard Hillman, Virginia Hiltz, Stella Hoffman, Lucius Holland, Hazel Holmes, Irene Honeywell, Anetta Honig, Clara Honke, Ruth Hulme, Katherine Jackson, Leonard Janicke, Florence Janson, Mary Jarema, Marion Joseph, Mary Kennedy, Jacob Kessler, Vernetta Kiley, Edna Klemkow, Virginia Klitz, Marion Kopacki, Margaret Kouts, Ruth Kowalewsky, Marie Kowalski, Wanda Kowalski, Bernice Kremer, Muriel Krieg, Theodore Krieg, Ruth Kuisel, Roland Kwaiser, Donald Langdon, Nelson Lash, Hildegarde Laurish, Floyd Lavigne, Harry Lawford, Jennie Lee, Sam Lenick, Loretta Levis.

Grade X-A—Continued

Members

Leo Lichon, George List, Alfred Lodge, Helen Loeblein, Violet Lyle, Edward Lynes, Nettie Maeder, Beryl Martindale, James Marx, Lillian Maxson, Garold McCaslin, Mildred Melahn, Herbert Merrill, Evelyn Merrow, Anita Mesack, Norman Messner, Ann Miller, Laura Moll, Elaine Moore, Wilma Mueller, Murray Muellerweiss, Ernest Muesig, Mary Nachtman, Jean Nash, Anna Neberle, Myra Nelson, Melvin Neumann, Margaret Nitschky, Kathryn Nothelfer, Ruth O'Brien, Henry Otto, Wm. Otto, Florence Palmer, Lurrean Palmer, Warren Pellot, Raymond Peterson, Paul Plambeck, Marietta Potts, Edward Proux, Chauncey Provencher, Henry Pulaski, Coroline Rankin, Lola Raupp, Clara Reichle, Charles Reid, Lawrence Renshaw, Marvin Ribble, Elouise Rice, Edith Rick, Emmett Robinson, Ernestine Roggman, Jack Ruffle, Helen Sautter, Bernadette Sauve, Talmon Scarth, Grant Schaeding, Raymond Schaell, Joseph Schiebner, Julia Schlicht, Robert Schoen, Melvin Schomaker, Jean Schomaker, Evelyn Schramkoski, Elizabeth Schuett, Richard Schulte, George Schultz, Alice Schur, Howard Senkpiel, Susan Shorts, John Slackta, Alice Smith, Alex Soltysiak, Albert Sonntag, John Spence, Erwin Sproull, Clarence Stafford, Leslie Stahl, John Stall, Erwin Stavely, Jean Stevens, Flora Stock, Donald Sullivan, Gertrude Sumera, Rose Sveda, James Symons, Wm. Taylor, Esther Thomas, Lawrence Thompson, Edward Tomazewski, Betty Tredinnick, Jane Tredinnick, Bernadine Trumble, Wm. Vogt, Beatrice Volz, Ethel Warner, Lauretta Warner, Albert Watson, Alice Watters, James Watters, Lera Webb, Marie Weidemann, Russell Wells, Robert Weston, Lela Wheeler, John Whiting, Wesley Weichman, Melvin Williams, Helen Wilson, Isabel Wilson, Blanche Wisniewski, Elizabeth Woodland, Charles Woods, Elsie Worthington, Mary Frances Wynkoop, Melvin Zuehlke.

Grade X-B

President.....CORNELIUS GOODRICH
Vice-President.....HARRY MCDONALD
Secretary.....TOM WITHERELL
Treasurer.....KATHERINE SCHADE

Members

Otto Adomeit, Everett Baker, Edith Benjamin, Martin Berg, Mildred Boertman, Myrtle Bouliew, Dorothy Bowers, George Brookins, June Brown, Beatrice Burden, Mildred Burden, George Burgoyne, Stanley Burmeister, Sam Burns, Luther Burt, Alfred Cantu, Aline Carpenter, Herbert Chapman, Luella Charrey, Charles Clark, Theresa Clark, Alfred Clements, Irene Colburn, Nancy Congdon, Robert Corrigan, Webster Crocker, Jane Daubney, Marvin Dawson, Chester Dent, Junior Dieckmann, Edith Dietrich, Echo Douglas, Lucien Dukarski, Roy Dunham, Paul Durbin, Harry Ezop, Junior Falkenhagen, Eleanor Fetting, Norman Fiebig, Mary Fisher, John Floeter, Helen Frost, Lillian Generaux, Magdalene Gerschbacker, Cornelius Goodrich, Mildred Gratopp, Delbert Haeger, Louise Hayes, Ben Hellus, Margaret Hetzner, Louis Hoerner, Violet Holmes, Helen Hossler, Lorrayne Howay, Fred Irish, Carl Jacob, Adeline Jasper, Melvin Karls, Floyd Kelsey, Esther Kerns, Robert Kimball, Elmo Kirkpatrick, Amelia Konecny, Melvin Kraatz, Bertha Kruska, Walter Kwiatkowski, Robert Laing, Stuart Langer, Anita Lamcke, Ann Lindsay, Harry Lisee, Dorothy Loebrich, Maurice Lyness, Frank Martin, Rose Matchett, Harry McDonald, Frank Mayer, Leo Merlone, Harvey Meston, Austin Miller, Ruth Miller, Gerald Milne, Darwin Miska, Edward Moll, Marion Myers, Merrill Naismith, Joseph Neumann, Paul Osborn, Helen Parrish, Louis Periard, Mildred Perrin, Nancy Perry, Dean Peterson, Margaret Pickall, Helen Pletzke, Emily Polson, Alice Preston, Sophie Psolka, Florence Pusz, Marion Rank, Evelyn Reinke, Clifford Richards, Hannah Riefe, Marlowe Riegel, Richard Robb, Jean Robinson, Rudolph Rupprecht, Edmund Rushlow, Ruth Sayers, Carmen Schade, Katherine Schade, Marie Schaferbein, Irwin Schallhorn, Arthur Schneider, Irene Schneidt, Beatrice Schnug, Helen Schomaker, Alfred Schrems, Herman Schroeder, Hazel Schultz, Bonnie Schur, Dorothy Scott, Raymond Serrin, Thelma Shaw, Bertram Shreve, Raymond Simon, Mike Sizick, Audrey, Smith, John Smith, Norman Smith, Luella Smittendorf, Gifford Stebbins, Fred Stingel, Ernest Strong, Leamon Stuart, Mary Symons, Vera Thick, Cleota Thomas, Earmia Thomas, Irene Vanhorn, Henry VanWelde, Helen Louise Vincent, Dorothy Vogt, Carl Volz, Wm. Wade, Florence Weslock, Greta Wessborg, Jack Wessel, Leslie Wheeler, Fred Willert, Melvin Wilton, Evelyn Wise, Lawrence Wese, Tom Witherell, Gretchen Wolf, Maxine Wulff, Edna Yahn, Henry York, Melvin Zahnow, Willard Zahnow, John Zolinski.

ORGANIZATIONS

Student Union Council

President.....LOUIS BUTENSCHOEN
Vice-President.....HENRY PENDELL
Secretary.....SUSAN SHORTS

The chief purpose of the Student Union Council, as expressed in its constitution, is to control and promote extra-curricular activities in which the school as a whole takes part. The membership of the Council is composed of representatives from each home room who are elected by the pupils of their room. This body meets regularly every other Monday and brings up topics of vital importance to the students.

This year has been the first time in the history of the High School that a Union plan has been tried. Through the purchase of a Union ticket a student is admitted to all home athletic games, the oratorical contest, debates, plays, concerts and gym exhibition. This ticket also includes class dues.

The Finance Commission is composed of the three officers of the Union, the class representatives and the Faculty advisers. This Commission has charge of all finances of the school. Each activity is allowed a certain amount of money to carry on its work during the year.

Members

H. Armstrong, G. Botsford, M. Bernicker, E. Clark, R. Cornwell, H. Frost, C. Hahn, E. Hamilton, L. Holland, J. James, W. Koepke, A. Lemcke, E. Polson, C. Reid, M. Sargent, F. Schultz, E. Schwartz, D. Sullivan, R. Thompson, H. Yaeger, H. Van Welde, J. Watters, W. Witheridge, J. Francis, H. Gudritz, M. Nelson.

The Plorad Club

President.....Jack Francis
Vice-President.....Rosemary Cornwell
Secretary.....Aldine MacArthur
Treasurer.....Horace Burgess
Faculty Adviser.....Mr. V. O. McCreight

The Plorad Club was founded to promote interest in PLays, ORAtory and Debate. It is an honoring society recognizing excellence in some line of speech or dramatic work.

Plorad has always been exceedingly active in school affairs. Previous to the adoption of the Student Union plan, it financed Oratory, Declamation and Debate. Now that these activities are supported by the Student Union, it has widened its field of activities. In recognition of her invaluable assistance in making the production of "Leave It To Jane" a success, Mrs. Patterson was sent, by the club, to the National High School Orchestra in Dallas, Texas. Trophies for Oratory and Declamation, on which the names of the winners will be engraved each year, were presented to the school while medals were awarded to the successful contestants. The Plorad also contributed to the "Aurora Fund".

In addition to these substantial contributions to the life of the school the Plorad produced, under the direction of Mr. McCreight, two one-act plays, "A Marriage Proposal" by Tahekoff and "The Silent System", a translation from the French. Also the New York musical comedy success, "Leave It To Jane", was produced with the cooperation of the Glee Clubs and the Orchestra.

Members

Ralph Anklam, Hazen Armstrong, Merle Baum, Fred Billington, Dorothy Brandt, Horace Burgess, Louis Butenschoen, Rosemary Cornwell, Marvel Dieckmann, Rachael Dole, Harold Dorman, Flora Dutton, Mary Etter, Irene Fedcke, Elizabeth Forbes, Hazel Frost, Elaine Frueh, Frank Gerhart, Howard Gudritz, Carl Hahn, Roman Haremski, Max Heavenrich, Maybelle Lawford, Aldine MacArthur, Edward Miller, John Mulholland, Vincent Nash, Henry Pendell, Jane Robinson, William Scharffe, Frances Starr, Sadie Steiner, Gerald Simpson, Marion Shackelford, George Shimmin, Katherine Sommers, Gerald Taylor, Jack Toms, Edward Walz, Katherine Wilbur, Henry Wilcox, William Witheridge, Flora Zapoleon, Kenneth Zehnder, Elmer Zuehlke.

Hi-Y Club

President.....Horace Burgess
Vice-President.....Max Heavenrich
Secretary-Treasurer.....Charles Peters
Marshal.....Henry Pendell
Faculty Adviser.....Mr. Beatty

The Hi-Y Club is the Y. M. C. A. within the High School. Its purpose is "To create, maintain, and extend throughout the school and community high standards of Christian character". The club's platform, that of the four "C's" —Clean Speech, Clean Scholarship, Clean Sports, Clean Living, is the foundation of all its activities.

The Hi-Y Club is one of the most popular clubs in school. It attempts to carry on things which will promote school spirit and aid the school. This year the club has carried on the annual "Hello Week", and has given two school parties which have proven very popular. It has many get together meetings, such as banquets and initiations. It also contributed to the Aurora.

Membership in the club is gained by having a "C" average in all subjects and willingness to take a prominent part in all school activities. The club has always maintained high standards which it is hoped will be carried out by next year's club.

Members

R. Anklam, H. Armstrong, H. Burgess, L. Butenschoen, C. Frueh, H. Gudritz, C. Hahn, M. Heavenrich, G. Hausner, H. Kinney, W. Merrill, J. Mulholland, H. Pendell, C. Peters, E. Pequignot, G. Prine, R. Ruh, H. Senkpiel, R. Senkpiel, T. Scarth, F. Shultz, R. Stone, J. Toms, H. Wilcox, K. Zehnder, E. Zuehlke.

Thencean

First Semester		Second Semester	
President	Elaine Frueh	*President*	Elaine Frueh
Vice-President	Vivian Fager	*Vice-President*	Jane Robinson
Secretary	Rosemary Cornwell	*Secretary*	Rosemary Cornwell
Treasurer	Janice Bumgarner	*Treasurer*	Katherine Sommers
Marshall	Alice Niederstadt	*Marshall*	Ann Wilson

The Thencean Society has been active in school affairs since 1908 when the club was organized for the purpose of furthering interest in good literature.

In order to become a member a girl must come up to the following qualifications: She must be cooperative, have a sense of responsibility, be a live wire, be conservative, be democratic in spirit, loyal to her school, and must have a scholarship record of "B" in English and at least a "C" average in all other studies. The names are then referred to the advising board composed of Miss Brooks, Mrs. Fraker, Miss Smalldon, and Miss Walker.

The club provided one of the best assembly entertainments of the year when they presented a very interesting play entitled, "The Young Idea". The April Shower, the Society's annual party, was given at the Masonic Temple on the evening of April 1. As has been the case in the past the party was very successful. The proceeds were donated to the "Aurora Fund".

Members

Grace Botsford, Janice Bumgarner, Betty Clark, Ethel Coletti, Rosemary Cornwell, Betty Curtis, Rosemary Davitt, Cody Denton, Vivian Fager, Elizabeth Forbes, Elaine Frueh, Jane Gemill, Alice Houlihan, Elizabeth Kerns, Gretta Krause, Maybelle Lawford, Aldine Mac Arthur, Mary Mason, Elaine Moore, Alice Niederstadt, Norma Osborne, Florence Oscar, Margaret Ostrander, Beatrice Picard, Jane Robinson, Joan Rounds, Beatrice Schrock, Susan Shorts, Katherine Sommers, Norma Strachan, Katherine Wilbur, Ann Wilson, Dorothy Wood, Helen Yeager.

Girl Reserves

President..... Esther Brennan
Vice-President.....Genevieve Kress
Secretary.....Dorothy Senkpiel
Treasurer.....Sadie Steiner

The Mary Alice Finney Club of Girl Reserves is a branch of the Y. W. C. A. and is affiliated with the National Girl Reserves Club. The aim of the club is to promote friendly spirit and honor, to stand for only the best in the home, school and community. The slogan, "To face life squarely" and the purpose, "To find and give the best", are ideals toward which the girls strive.

This year the girls helped the Red Cross in their annual campaign and entertained a number of youngsters at Christmas time who otherwise would have had no Christmas. The club also sponsored one of the most enjoyable all-school parties and gave the annual "Faculty Tea" and "Mothers' and Daughters' Banquet". The girls also enjoyed hikes, parties and potlucks among themselves. The "Senior Girls' Reserves Farewell" closes the years' program.

The Club also contributed to the "Aurora Fund".

Advisers:—Miss Edna Biss and Miss Florence B. Barnard.

Members

M. Barne, E. Brennan, F. Brennan, G. Brennan, M. Breton, R. Burgoyne, F. Cross, E. Dinse, D. Ditz, R. Dole, A. Dulski, E. Feet, E. Fischer, Z. Immerman, M. Kennedy, G. Kress, F. Kroll, V. Lyle, H. Narten, A. Neberle, M. Newmann, F. Palmer, M. Robe, C. Reider, E. Roggman, E. Riethmeier, M. Sargent, D. Senkpiel, S. Steiner, E. Schwartz, F. Stock, Z. Thompson, H. Wilson, E. Worthington, B. Westfall.

The Social Science Club

President.....Melville Mahn
Vice-President.....Rollo Carr
Secretary.....Louis Rock
Treasurer.....Oneta Carr
Faculty Adviser..... Mr. Frank Louraine

The Social Science Club was organized this year to give its members a knowledge of political and social science. While the organization is one of the smaller clubs of the school it has been very beneficial to its members. Meetings are held each Monday at Clearing Hour when topics of interest are discussed by the club members. Some of the questions which have been considered are, the Foreign Attitude Toward the United States, Causes and Remedies of Crime, and the Importance of the Family As An Institution. Topics of local importance have also been considered. Under the capable direction of Mr. Louraine the Club is expected to become even more popular with the students next year.

Members

Dorothy Brunette, Oneta Carr, Rollo Carr, Flora Dutton, Melville Mahn, Mary Matula, John Mulholland, Margaret Nemrava, Harold Ostrum, Edgar Pequignot, Louis Rock, Margaret Sargent, Erma Schmidt, Edna Shaver, Frances Starr, Sadie Steiner.

Student Lantern

Instructor.....MARIETTA MCLEOD
Editor-in-Chief.....ELMER ZUEHLKE
Editor-in-Chief.....MAX HEAVENRICH
First Semester
Managing Editor.....BETTY CURTIS

A year ago the Student Lantern was changed from a monthly magazine to a weekly newspaper.

The success of the Student Lantern Newspaper last year was shown by its taking second place in class "B" of weekly newspapers. This year the newspaper won first place in class "B" and was awarded a beautiful silver loving cup which is to remain in the possession of the school for one year. This award was given at the Michigan Interscholastic Press Association Convention at Ann Arbor.

The Student Lantern has met with a difficulty this year. Their only proceeds come from advertising, since the circulation of the paper is taken care of by the Student Union ticket. In this way the Lantern has proven to be the medium between the student body and the Union Council.

Saginaw High was very fortunate in having eleven members on the staff qualify for the Quill and Scroll, an honorary journalistic society. The members of the society are: E. Zuehlke, K. Wilber, R. Vesterfelt, B. Curtis, L. Osborne, L. McIntyre, B. Clark, E. Forbes, H. Armstrong, M. Heavenrich and E. Coletti.

Art Club

Boys Club		Girls Club	
President	Jack Brookins	*President*	Zella Immerman
Vice-President	Alfred Kurtz	*Vice-President*	Alice Watters
Secretary	Raymond Eddy	*Secretary*	Nancy Congdon
Treasurer	Floyd LaVigne	*Treasurer*	Jean Robinson

This is the first year that an Art Club has been organized in Saginaw High School. The first semester was taken up in studying the lives of different artists. The officers were,—President, Royal Senkpiel,—Vice-President, Mary Mason,—Secretary-Treasurer, Margaret Davis. Due to the large membership it was deemed advisable to have both a boys' and girls' club the second semester.

The girls have studied the lives of English and American artists, the history of costume designing and the Egyptian, Assyrian, Persian, and Indian costuming. They also sponsored the annual Art Exhibit.

The boys have made painted magazine baskets and other art works.

Members

R. Barkholtz, G. Botsford, G. Brookins, A. Carpenter, N. Congdon, V. Creed, M. Davis, D. Dunn, E. Dietrich, R. Eddy, E. Fetting, E. Glasby, C. Grigware, Z. Immerman, A. Jasper, V. Kiley, B. Kremer, A. Kurtz, F. LaVigne, H. Lawford, C. Lunt, H. Narten, E. Polson, R. Potts, J. Robinson, H. Seitner, R. Senkpiel, C. Thomas, M. Thomas, A. Watters, C. Woods.

Radio Club

President..... VACLAV VANEK
Vice-President..... ELAINE FRUEH
Secretary..... MAYBELLE LAWFORD
Treasurer..... HORACE BURGESS
Faculty Adviser..... MR. A. P. HEFLIN

The third year of the Saginaw High Radio Club has been marked by many interesting innovations. From the standpoint of the members this has been the most successful year of the club, as six of their number have received government licenses permitting them to operate amateur radio stations. If this were all that had been accomplished the time would have been well spent; but in addition the club organized itself as one of the extra-curricular activities of the school, and has given programs every Tuesday at Clearing Hour. Many talks have been given by various members and interesting demonstrations of radio apparatus have been made. However, the most outstanding feature of the programs has been the moving pictures. A large number of these have been shown, including practically every radio film which is available, and also many films on allied subjects such as telegraphy, telephony, electricity and the lives of famous inventors.

The growing interest of girls is worthy of mention as they now make up more than one-third of the total membership. It is expected that the Radio Club will be even larger next year.

Members

Norman Argle, Frank Beechler, Fred Bernecker, Geneva Blevins, Horace Burgess, Janice Bumgarner, Philip Cartwright, Isabel Carlisle, Rollo Carr, Francis Callom, Charles Cory, Ellis Dahlin, Leonard Faltyn, Betty Fox, Elaine Frueh, Frederick Gaul, Marjorie Greve, Avis Guldenzoph, Frances Jackson, William Knoepfle, Robert Lash, Maybelle Lawford, Mary L'Esperance, Lawrence Maier, Donald Martin, Geraldine Medlar, Calvin Miller, George Morey, Edward Moll, Reta Morden, John Mulholland, Vincent Nash, Margaret Nemrava, Courtney Nichols, Pat Oppermann, Gwendolyn Oberlin, Norma Osborne, Junior Passolt, Edgar Pequignot, Charles Peters, Herman Pohlman, George Prine, Melvin Rabe, Lillian Rogers, Charles Robinson, Elsie Rotter, Robert Ruh, Grant Schaeding, Gertrude Sautter, Bert Schroeder, Thelma Selby, Thomas Sharpe, Joseph Soltysiak, Sadie Steiner, Frances Starr, Vaclav Vanek, John Whiting, Wesley Wiechmann, Dorothy Wood.

Roland Webb
General Superintendent of Monday Section

Joseph Soltysiak
General Superintendent of Friday Section

Mechanic Arts Club

The Mechanic Arts Club was organized by Mr. Radford, instructor of Mechanical, Machine, and Architectural drawing at Saginaw High School to provide an opportunity for all the boys industrially inclined to become more familiar with present industrial conditions in the world. The real purpose of this club is to discover and direct the interest of individual students who are mechanically inclined. At the first announcement of the forming of such a club, 80 boys signed up, about 40 tenth grade students and 10 eleventh and twelfth grade students. It immediately brought out the fact that boys are tremenduously interested in the mechanical world. No credit is given. It is purely a matter of voluntary interest on the part of the students. The club meets twice a month. It was clearly feasible to divide the club into two sections.

Any club to be a success must be managed or operated by the students under the direction of the instructor. With 40 boys in each section of the club it was evident, in order to check attendance and properly run the club, there must be an organization. As a result each section was organized on a purely industrial basis which serves to teach the principles of factory management or control. The following officers were appointed by Mr. Radford to hold office for one semester,—Superintendent, Foreman, Assistant Foreman, and Workmen. All were urged as to the necessity of cooperation for the success of the club. It was decided to manufacture "Combination Scrap and Mechanical Drawing Notebooks" as a product. A fine spirit of competition developed between the foreman and men of different departments. As a result some very fine notebooks are being produced.

It was next deemed wise by the instructor to secure the services of men from industry to come occasionally to speak on industrial topics or their own particular line of work. The students are urged to take notes on these lectures and place a brief printed or type written article in their notebooks under the heading of "Related Theory" or other headings.

Latin Clubs

This is the first year that all students taking Latin have had the opportunity of being members of either of the two Latin Clubs. The "Tenth Legion" is composed of Senior and Junior Latin pupils and the "Sophomore Latin Club" is made up of Sophomore Latin students.

The purpose of these clubs is to supplement the regular class work and to present the cultural side of life in ancient Greece and Italy. It is of interest to a pupil who reads Caesar's account of his wars in Gaul to know how his soldiers were housed, fed, paid and equipped and to learn what manner of life they lived, both as ordinary citizens and as soldiers. It also makes Cicero's orations more easily understood if one knows how his listeners lived, spent their days and nights, what their homes were like and how they dressed, etc. A Vergil student learns to appreciate the best in poetry and art.

This year a moving picture, "The Last Days of Pompeii", was shown before two large audiences at the Central Junior High School Auditorium.

A Latin exhibit was started a few years ago and valuable material is added each year.

French Club

This is the first year in the History of Saginaw High that the French students have organized a Club. Each class has its own officers and is organized into a club. These clubs are very informal as they have no constitution or by-laws but are instrumental in bringing up French social problems.

One day a month each class has its entertainment in which French plays are given which have proven very successful. The lives of writers and historians have been taken up and discussed so as to gain knowledge of the background on which French literature is based. The clubs adviser is Miss Majel Brooks, the instructor in French.

Spanish Club

Under the direction of Miss Neumann the members of all the Spanish classes united this year and formed one large Spanish Club. The club has held a meeting one class period each month. Due to the fact that each division of the organization holds its own meetings and has its own officers, officers have also been chosen for the entire club.

The purpose of the organization is to increase the students' interest in and knowledge of the Spanish countries. At meetings interesting topics on various phases of Spanish life have been discussed by the members. Reports have been given on famous Spaniards and on their customs and sports. In addition to these regular club activities, on May sixth, the fifth hour class entertained the Faculty at a delightful reception. The work conducted by the club is very profitable as well as enjoyable to the Spanish students.

German Club

This year marks the return of German as a subject in Saginaw High. Two beginning classes, both taught by Miss Helene Neumann, have been organized. In addition to the regular study of the language one period a month is reserved for a social hour, when the classes become the German Club. The club was organized to increase interest in the life of the Germans, and to bring about a better understanding of their political and social problems. Each of the two classes holds its own meetings and has its own officers. The students have furnished the programs, each member being required to give at least one talk during the year. The German cities, schools, governments and customs have been discussed. Interesting biographies of famous Germans have also been given.

The German students are very much interested in the club and have found the meetings very beneficial.

NO
PARKING

MUSIC AND DRAMA

Mrs. Myrtle Harrington Patterson

Music

The Music Department at Saginaw High School, under the capable direction of Mrs. Myrtle Harrington Patterson, has completed a very successful year.

In the class in music appreciation the student is permitted to specialize in any branch of music theory. Music practice is provided for the student in the following organizations: Orchestra, Band, Boys' Glee Club, Amphion, Mixed Chorus, Treble Clef, and Brass Ensemble.

In the Music Contest, held at Mount Pleasant on May thirteenth, the Amphion took first place, the Boys' Glee Club, The Mixed Chorus, and the Brass Ensemble placed second, while the Orchestra received honorable mention.

ORCHESTRA AND BAND

BOYS' GLEE CLUB AND MIXED CHORUS

The Orchestra and Band, having appeared at athletic contests and dramatic productions, are well known by the students and rank as two of the most important organizations in the department.

The Boys' Glee Club and the Amphion, which together make up the Mixed Chorus, are the most successful of the organizations. Under the direction of Mrs. Patterson they are constant competitors in the State musical contests.

The Treble Clef, which prepares girls for the Amphion, is enthusiastically supported by the Sophomores. The club presented two pleasing numbers at the annual concert.

The newest addition to the department is the Brass Ensemble, in which the Band players are very much interested. This organization, because of its exceedingly fine work, entered the district contest this year.

TREBLE CLEF AND AMPHION

Miss Genevieve Goodman Mr. V. O. McCreight

Public Speaking

This year the competition was very keen in both Oratory and Declamation. Rosemary Cornwell's oration, "A Plea For The Farmer", took first place while the winning declamation, "A Vision of War", was delivered by Roman Haremski. Saginaw High's representatives won in the sub-district contest, and in the district contest Rosemary placed third while Roman took second honors. Both are to be commended on their fine work.

MUSICAL COMEDY

SENIOR PLAY

Class Plays

In carrying on a long established custom the Junior and Senior classes again presented their annual plays. For the past two years these plays have been presented at the Central Junior High School.

The Juniors chose for their presentation "Seven Keys to Baldpate". The play was very well handled by the Juniors who have had little training in dramatics.

The Seniors chose the farce comedy, "A Full House". By the reception given its presentation it was evident that the actors showed very little amateur characteristics and held the interest of the audience throughout.

JUNIOR PLAY

M. Heavenrich V. Nash V. O. McCreight F. Starr W. Witheridge H. Armstrong
K. Wilber F. Dutton G. Goodman S. Steiner

DEBATING TEAM

Drama

This year the Public Speaking Department under the direction of Mr. McCreight and Miss Goodman has been reorganized so as to put special emphasis on extemporaneous speaking and debate rather than on declamations, because of the practical training derived from them. Short plays have been given before the various churches and clubs in the city. This year for the Plorad production, "Leave It to Jane", the New York Musical Comedy success, was chosen. The cast was selected from Plorad members and the musical organizations. Due to the great success of the play it is evident that musical comedy will replace our Plorad Plays.

ORATORY AND DECLAMATION

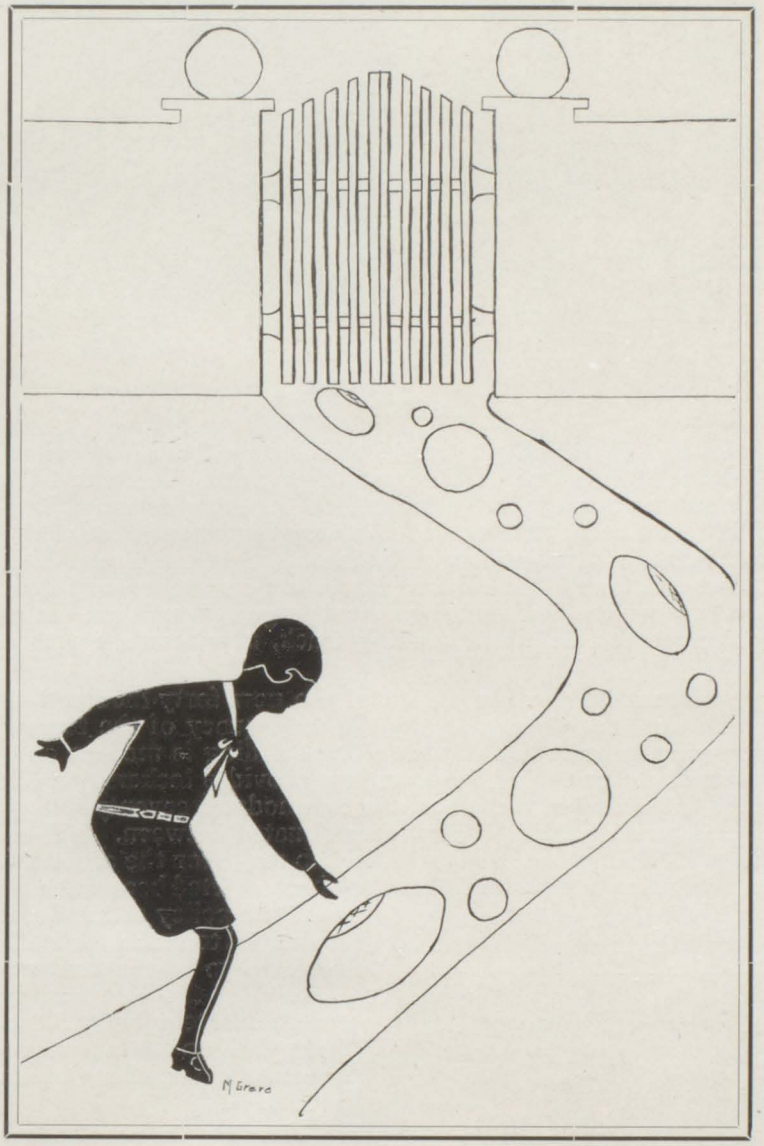

ATHLETICS

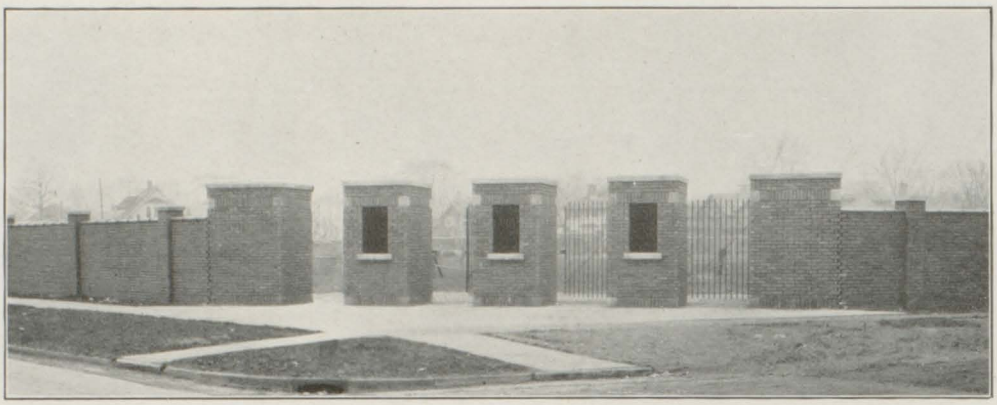

Alumni Field Entrance

Alumni Field

"Alumni Field", which was made possible by the efforts of the Alumni Association in 1909, is one of the best High School Athletic Fields in the State. It occupies two entire blocks and has its main entrance on the corner of Sheridan and Phelon Streets. It is a very important part of the School's equipment. The field, which is under the control of the Board of Education, receives the best of care. The Board employs a care-taker who devotes all of his time to keeping the field and equipment in good condition. In addition to repairing the football field and running track, new tennis courts have been built.

Last year marked the completion of the new forty-thousand dollar field house, which was made necessary by the inadequacy of the former quarters and the growing interest in athletics. The building is modern and complete in every detail. In one wing the structure provides lockers and showers for one-hundred boys, and in the other it accommodates seventy-five girls, while the office and general assembly room are situated between. The care-taker's apartment is located above. Provision is also made for the accommodation of visiting teams. Permanent stands have not been erected because, in accordance with the policy of the department, it is desired to make the field of the utmost value to the students. While the size of the field does not permit the stands, temporary bleachers have been set up to accommodate the spectators for the various athletic events.

Front View of Fieldhouse

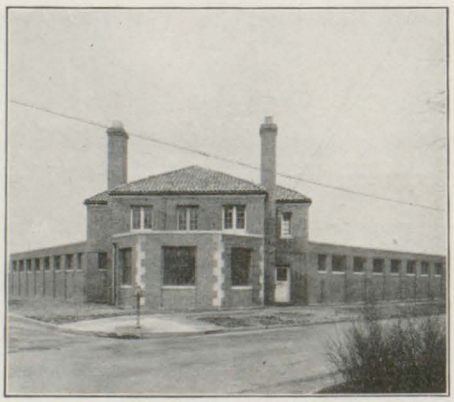

During the past school year the field has been used more than ever before. The enclosure was flooded and skating was enjoyed by many of the students during the season. A large number of candidates turned out for spring football, baseball and track, showing an increased interest in athletics.

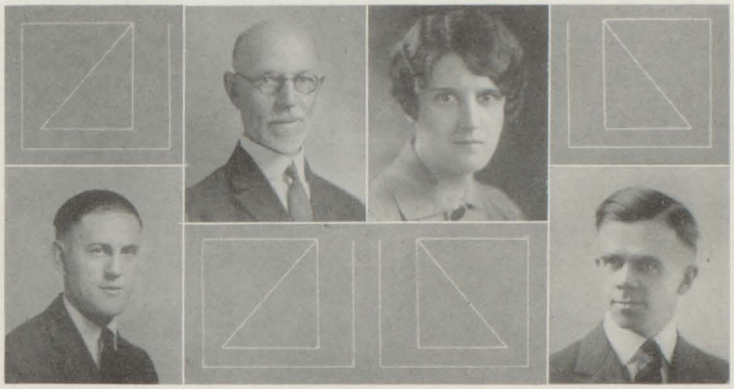

H. Beatty F. Dreier M. Walker F. Fraker

Athletics

Saginaw High School athletics is efficiently managed by its department heads. Mr. Dreier, head of the gymnasium department, is the oldest instructor of gym work in Michigan. His loyalty, school spirit and pleasing disposition have made him one of the most popular of Saginaw High instructors. Miss Walker, instructor of girl's athletics, has capably taught intra-mural athletics for girls. Mr. Beatty, coach of boys' athletic teams, has produced from a stock of green players boys who will be able to bring the State championship back to S. H. S. again. Coach Beatty's boys place sportsmanship above the winning of a game. Mr. Fraker, Faculty manager, has worked hard to put athletics upon a successful financial basis.

This year the Finance Commission has taken the place of the Board of Control, which is composed of both student and Faculty representatives. This commission is a branch of the Student Union Council and has created a systematic budget besides carrying out its other duties. It has also been instrumental in bringing about many improvements to the school.

Rear View of Fieldhouse

M. Baum W. Merrill W. Rummell H. Beatty W. Koepke H. Pendell L. Zdancewicz
L. Holland K. Zehnder R. Boyse R. Boughner W. Scharffe Ed. Maksimowicz O. Hager

Football

Saginaw High School has again completed the football season with three victories, four defeats and one game tied. The team this year was composed of all green material. Only one letter man was back, Romaine Boughner. All the men were inexperienced but even with this handicap Saginaw showed its fighting spirit in each game. Coach Beatty spent much time in training the fellows in the technique of good defensive playing.

Alma and Alpena Subdued

Saginaw, in playing its first game of the season was victorious with scores of 3-0 and 19-0 respectively. In the Alma game a dropkick decided the game, while at Alpena Saginaw's long runs and good playing made us an easy victor.

Lapeer Tied

Saginaw was in the lead with a 6-0 score in the beginning of the last quarter. With only two minutes to play Lapeer made a beautiful 60 yard run and tied the game.

Northwestern Wins 7-2

Detroit's score came as a result of a blocked drop kick. The Colts had a margin on weight over Saginaw but our boys have the distinction of being the only team to score on the Colts. The score for Saginaw might have been 7 instead of 2. With 4 yards from the Colt's goal line the Detroiters punted. Haeger blocked, but he was beaten to the ball by the Red and Grays, thus making it a safety.

Bay City Scalps S. H. S. 45-7

Again Saginaw gridders had the distinction of being the first team to make a touchdown against the Purple and Yellow. "Chief" Nevitt's men towered above our seemingly midget team and cast them aside as they marched down the field. Our line was weak and could do nothing against Bay City's forward wall. At some stages during the last quarter Saginaw showed some fighting form, but it was short and far between.

Flint Surprised 6-10

Saginaw High gridders surprised Flint by winning 10-6 in the first quarter. Haeger and Pendell did the scoring for Saginaw. Pendell made a perfect dropkick which upset the inter-state schedule.

Lansing Reds Down Saginaw 20-0

Meeting a team that had been defeated but once this year, Saginaw showed some of its best football, but lost to a score of 20-0. Lansing's strong offensive was too much for the Saginaw men who never gave up once, but kept on fighting till the end. Lansing's fullback was right on the job sliding through the holes and making the touchdowns for Lansing.

Saginaw Loses to Ann Arbor 22-0

Saginaw had to stoop low to another defeat when Ann Arbor used its "Benny Friedman" style of quarterback and the mixing up of plays. Saginaw's tackling was of a slip-shod kind and the Black and Gold failed completely in the exchange of punts.

E. Zuehlke H. Beatty W. Koepke
R. Boughner A. Kurtz K. Zehnder L. Haas
H. Pendell

Basketball

Saginaw High started the season with a green team, Pendell being the only letter man to appear in the line-up. Throughout the entire season there was a lack of capable substitutes. The Black and Gold won the first three games easily, but Bay City emerged victorious from the fourth conflict with a topheavy score. Then various combinations were tried out. Due to sickness and ineligibility these were all broken up. Not until Saginaw defeated Flint and St. Mary's, almost at the close of the season, was a good working combination evolved. While the majority of the games went to the opponents the team made marked improvement throughout the year. The final game with Arthur Hill was a hard fought battle, the winning basket being caged in the last few minutes of play, giving the victory to the westsiders, 15 to 14. This was the second successive year that the Hillites have proven a jinx and defeated Saginaw basketeers in the final game by a one-point margin.

In recognition of their service to the school the following were awarded the "S"; Henry Pendell, Alfred Kurtz, Elmer Zuehlke, William Koepke, Romaine Boughner, Kenneth Zehnder, and Louis Haas.

The prospects for a winning team next year are very good. In addition to the five letter men who will be back, McCaslin, Hayes, Witherell, Lawford, Taylor and Maksimowicz have gained experience which will make them even more valuable to the squad next year.

Schedule

Saginaw	21—Alma	15	Saginaw	9—Bay City	14
	30—St. Mary's	12		13—Pontiac	18
	31—Alpena	20		9—Lansing	18
	6—Bay City	26		32—Flint	19
	8—Arthur Hill	18		27—St. Mary's	11
	15—Flint	26		7—Ann Arbor	38
	12—Owosso	13		14—Arthur Hill	15

W. McMullin
M. Wilton E. Walz E. Miller R. Boughner G. McCaslin K. Fiebig R. Gutka L. Slasinski
E. Hayes H. Lawford E. Maksimowicz L. Zdancewicz H. Ezop W. Kwiatkowski L. Faltyn

Baseball

This year works the return of interscholastic baseball in Saginaw High. The sport was discontinued in 1922 because of expense, but with the adoption of the Student Union Plan provision was made to finance the team.

Saginaw was fortunate in having an abundance of material to choose from. Up to the time of going to press the team, under the direction of Coach McMullin, had lost two and won three. Flint and Bay City were the unconquerable nines while the Michigan Lutheran Seminary, Arthur Hill, and Owosso were conquered by the Black and Gold batters. Following is a list of the players: Pitchers—E. Maksimowicz, G. McCaslin, E. Walz, and E. Miller. Catcher—L. Zdancewicz. Infielders—G. McCaslin, L. Holland, L. Faltyn, R. Boughner. Outfielders—H. Ezop, W. Kwiatkowski, E. Miller and E. Walz.

Schedule

April 29—	Saginaw	4—	Mich. Lutheran Seminary	3	May 19—	Saginaw	7—St. Charles	9
May 6—	"	4—	Flint	6	May 28—	"	1—Bay City	14
May 7—	"	6—	Bay City	9	June 3—	"	..—Arthur Hill	..
May 13—	"	11—	Arthur Hill	0	June 4—	"	..—Flint	..
May 14—	"	10—	Owosso	9	June 10—	"	..—Owosso	..
					June 11—	"	..—Battle Creek	..

H. Beatty J. Passolt J. Watters F. Lewandowski O. Hager
S. Lenick R. Boyse W. Hollibough H. Wilcox H. Sumera

Track

Saginaw High has established some good records during the 1927 track season under the coaching of Howard Beatty. Many of the boys have trained themselves to be among the best athletes in the State.

The team participated in a number of indoor and outdoor meets and were always able to place well.

Saginaw participated in two indoor meets with Flint and one outdoor meet with Arthur Hill.

Five of Saginaw's tracksters won their "S" before the season was over. They are J. Lutenski, F. Lewandowski, H. Wilcox, J. Passolt, and R. Boyse.

At the meet in Kalamazoo, May seventh, Lutenski took fourth place in the javelin hurling and tied for second in the high jump. Lewandowski placed fourth in the 440, after drawing a poor position in the second line of a field of eighteen runners. Wilcox took sixth place in the broad jump but failed to qualify in the 100-yd. dash. Passolt in the 220 and Watters in the 100, and also on the relay, did good work considering the number of schools entered.

At the University of Michigan meet, May thirteenth and fourteenth, Lewandowski competed in the 440 and discus throwing, Lutenski in the high jump and in the 100 yard and broad jump.

Track this year did not hold interest with the fellows as in previous years. The turnout was considerably less, but nevertheless Saginaw has placed high all season.

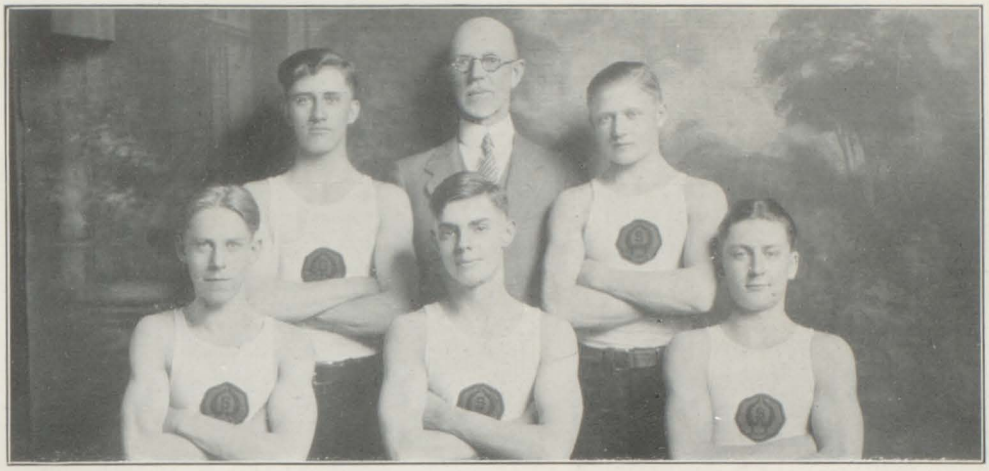

P. Hayes F. Dreier T. Zacharias
R. Colby R. Zander E. Frost

Gymnasium

Saginaw High School again entered the gymnasium team meet which was held at Ypsilanti. We secured second place in competition with some of the leading schools in Michigan. Saginaw received four medals out of the twelve which were awarded. Franz Dreier's able coaching was shown when Tom Zacharias won the gold medal for his excellent work on the parallel bars. Roy Colby gained second on horizontal bars while Elmer Frost placed second in tumbling and third place on the horses. Judging on these feats depends upon approach, retreat, form, difficulty of exercise and execution of exercise.

The annual Gymnasium Exhibition was held at the City Auditorium, June third. All students taking gymnasium training participated. The boys and girls demonstrated their training on rope climbing, parallel bars, horizontal bars, Indian clubs, setting and horse jumping, and dancing. Saginaw High School was the first school in Michigan to offer a course in body building. This course has been open to students for twenty-two years.

In addition to the gymnasium work a number of boys performed creditable work on the football and basketball teams. Those receiving "R" awards for football are: H. Burgess, R. Carr, T. Scarth, R. Anklam, F. Schoedel, L. Janicke, H. Hoyle, B. Jochen, C. Hahn, J. Watters, C. Woods, J. Francis, F. Billington and E. Walz.

The "R's" for basketball were awarded to the following: E. Hayes, T. Witherell, H. Lawford, J. Taylor, E. Maksimowicz, F. Beechler, and E. Miller.

M. Stahl M. Boulton M. Dubendorf R. Inman V. Fager D. Brandt M. Walker F. Merrow G. Blevins

All School Varsity

The all school varsity basket ball girls were picked at the end of the basket ball season to play Arthur Hill High School girls. When the girls began practicing it was evident that we had a green team, but soon they became well seasoned and tried various combinations. A winning combination was found, and as a result the girls beat Arthur Hill and showed some very fine playing. Teamwork and experience that was acquired early in the season was splendidly shown in their games.

Dorothy Brandt, Vivian Fager and Geneva Blevins showed their skill in handling the ball and were instrumental in ringing up a nice score for Saginaw. These girls have also been awarded an "S" for their work in athletics. The other girls on the team played very well and it is evident that we shall have a strong team, with five of these players back next year.

C. Frost G. Medler M. Walker M. Harms C. Honke V. Kiley M. Schaferbein
E. Thomas A. Kiley M. Breton E. Rick

Midget Team

This is the first year that a midget basketball team has been chosen. These players were picked at the end of the basketball season to play with Arthur Hill. Most of the players are underclass girls who have had just one year of training and are developing into some fine caging. Their inexperience and lack of good team work accounts for their defeat by Arthur Hill. Each player must be 5 feet 2 inches or under. In this way the smaller girls have a chance to get team practice. Because of their height they are unable to get into the Varsity squad.

"Gerry" Medler, a Post-graduate on the squad, has shown her experience in basketball and has led the other players to develop good combinations and team work. While the other members of the team are inexperienced they will, we hope, be able to win next year from our old rival and sister school, Arthur Hill.

E. Fox N. Osborne D. Brandt E. Persons V. Fager G. Blevins

"S" Girls

For the past two years girls' athletics has been conducted under a plan very different than in former years. Under the old plan very few girls could participate in all-school athletics, while under the new system of intra-mural athletics a large percentage of girls turn out, as each class has several teams. The Varsity Girls have had to give up their out of town games, but this does not lessen their enthusiasm for athletics.

Under the new plan the system of awarding the "S" includes class teams of all sports, hiking, life-saving corps, skating and similar activities. When a girl turns out for a sport she is given fifty points toward her letter. If she makes the team fifty additional points are given her. Besides these, a girl has opportunity of making other points in extra activities. Sixty percent of the possible points gives a girl her numeral, and seventy percent her "S". Four Senior girls have been awarded their "S" this year.

The following sports were included in this year schedule:—field hockey, basketball, volley ball, baseball, track and tennis.

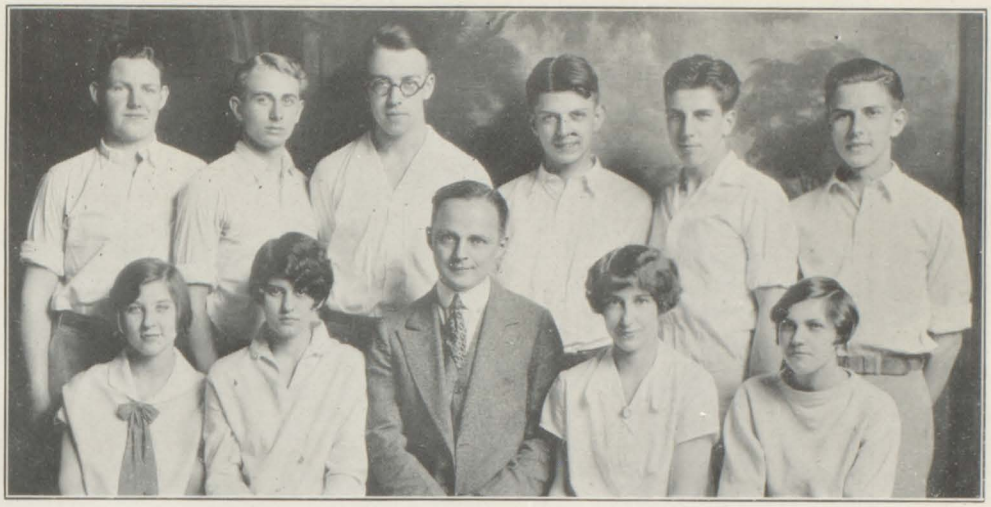

W. Merrill H. Pendell L. Jennings R. Rich G. Taylor W. Taylor
K. Sommers D. Wood A. P. Heflin D. Brandt V. Fager

Tennis

The Tennis Team was fortunate in having back two veteran letter men, "Hank" Pendell and "Gerry" Taylor, from last year's squad. Pendell and Taylor, number one and two men respectively, have been the outstanding players of the year and have made a double combination that has been hard to beat. Captain Ruh, who obtained valuable experience on the squad last year, has accounted for himself very creditably. Jennings, Merrill and Symons have all played excellent games and have helped to make a good record for the team. In the first two matches Saginaw was not very successful, but against Flint the team displayed excellent form and easily defeated their opponents.

The prospects for next year are exceedingly bright as none of the members of the team will be lost through graduation. With all experienced players Saginaw High should have one of the strongest tennis teams in the State.

The girls' team, coached by Miss Walker, was composed of Dorothy Brandt, Vivian Fager, Katherine Sommers, and Dorothy Wood. They ably upheld the honor of Saginaw High School throughout the season. Although the girls' team will suffer heavy losses because of graduation, the present system of girls' athletics has developed players who can take their places next year.

Schedule

April 23—Midland
May 7—Owosso
May 14—Flint
May 21—Alma
May 28—Flint
June 4—Alma
June 11—Owosso

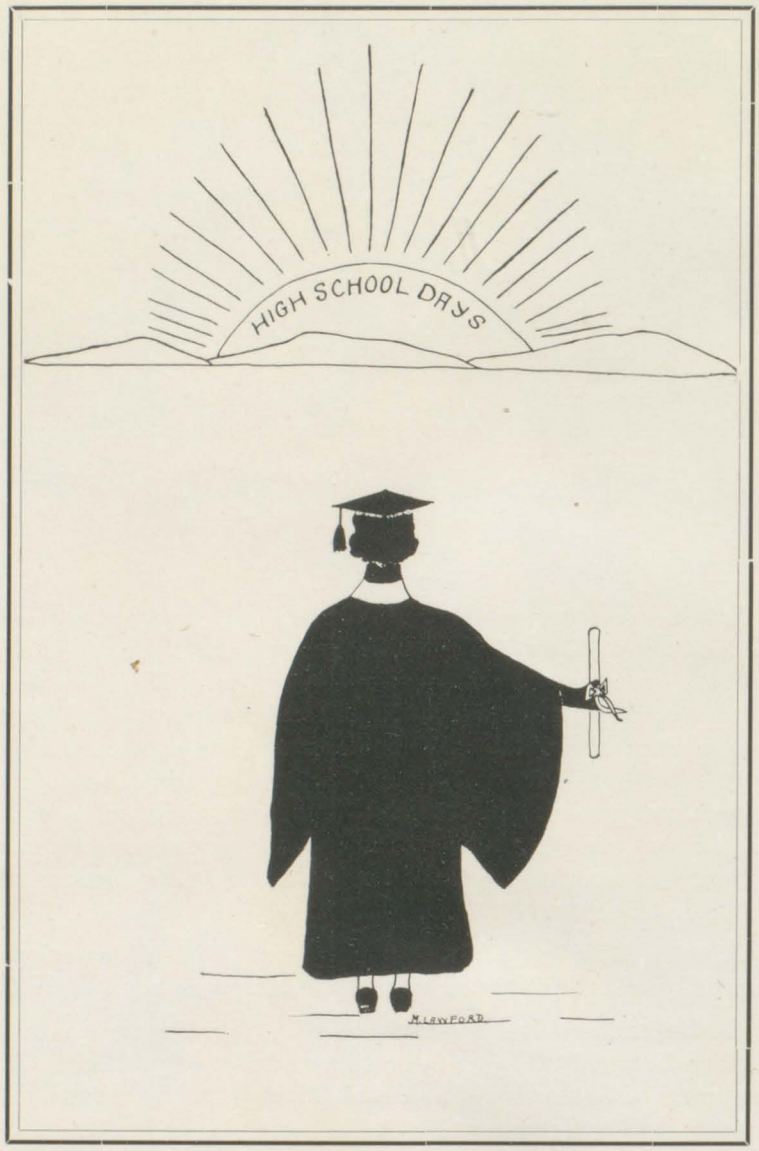

FINIS